Richmond Record-Herald

VOLUME XXVI—THIRTEENTH YEAR. RICHMOND, CONTRA COSTA COUNTY, CAL.—TUESDAY, MARCH 9, 1915 NUMBER 192.

Richmond's New City Hall

ACTUAL WORK STARTED AT SITE--VIEWED BY HUNDREDS

SPEAKERS TELL HOW VALUABLE PROPERTY WAS DONATED BY MR. GEORGE S. WALL

To the sound of martial music, and in the presence of over five hundred people, the first spadeful of earth for the new $15,000 city hall for the city of Richmond was turned over this morning by Mayor E. J. Garrard. Cheer after cheer went up as the people witnessed the beginning of a new era for the city.

While the ceremonies were in progress, workmen were busy digging trenches for the foundations, wagons were unloading rock and cement, and a large truckload of lumber arrived on the premises.

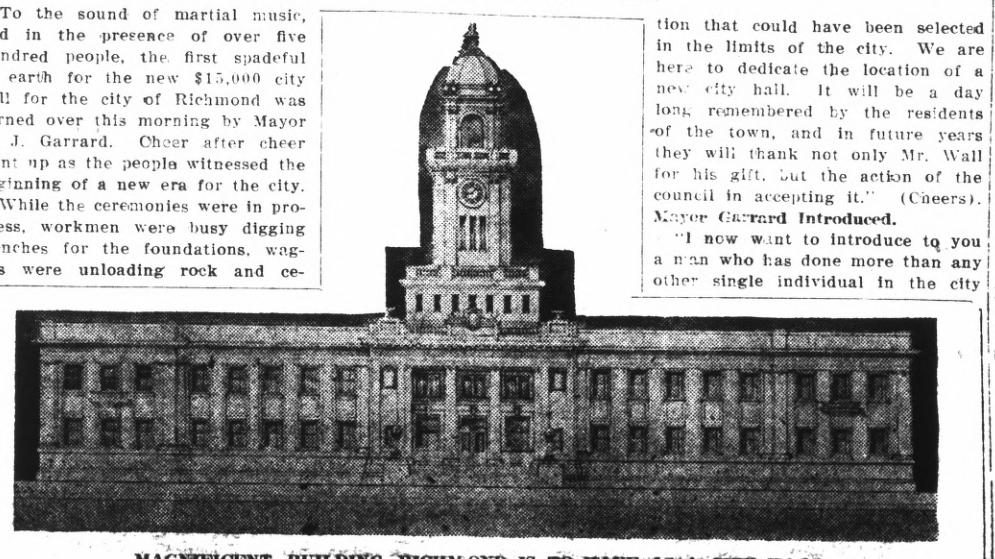

MAGNIFICENT BUILDING RICHMOND IS TO HAVE AS A CITY HALL

From now on the work of constructing the handsome new building in which the officers of the city will be housed will be pushed to completion as rapidly as possible, which will always be a monument to the energy of G. S. Wall.

Windrem, Master of Ceremonies.

After several selections by the Richmond Concert Band, Attorney Lee D. Windrem, who was master of ceremonies, ascended the rostrum and opened affairs in a very appropriate and well worded speech. In part he said:

An Eventful Day.

"This is an eventful day in the history of Richmond, as we start the construction of a building to be used for a new city hall. Such a thing has been needed for a long time. Today we take possession of ground that the donor found very hard to give to the city, ground that has a value that runs high into the thousands. (Cheers). A few of us here know the amount of hard work that was done to secure a city hall site, but the first man in the city of Richmond, of all those who have laid out ground and sold it off in lots to come forward and offer the city even a single lot is George S. Wall, of the Harbor Center Land company, and all honor to him for doing it. (Cheers). He saw his duty and he did it nobly. In this piece of land we have the judgment of the council of this city. Their judgment in accepting the gift is good, and there is no better location that could have been selected in the limits of the city. We are here to dedicate the location of a new city hall. It will be a day long remembered by the residents of the town, and in future years they will thank not only Mr. Wall for his gift, but the action of the council in accepting it." (Cheers).

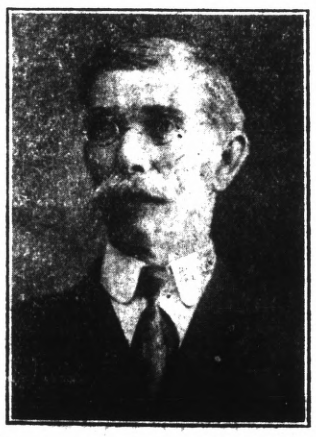

Councilman Robert L. Fernald

Mayor Garrard Introduced.

"I now want to introduce to you a man who has done more than any other single individual in the city to bring about this event we are celebrating today. He worked unceasingly to secure a site for a city hall, and it must be with a great deal of gratification that he now sees the result of some of his work. I now take great pleasure in introducing to you, Mayor E. J. Garrard, of the City of Richmond."

As Mayor Garrard arose he was greeted with applause.

"It is a pleasure," he said, "to be here this morning and take part in this celebration. When this 100 acres of land was first purchased by Mr. Wall I said to the other members of the council, that is a pity to see that tract cut up into town lots. It ought to be reserved as a park. I afterwards spoke to Senator Owens about the matter, and said: 'you see Wall,' and have him reserve a block for a site, and maybe later on the city will purchase it. Mr. Owens got busy, and afterwards reported that Mr. Wall was willing to donate a block to the city. This was indeed a surprise to everyone. We did not expect anything of the kind. But even after the generous offer was made we have had all kinds of obstacles placed in our way. It has been a long fight to get to this point. Here we are today breaking ground for a new municipal building. The whole city will point with pride on the action taken by the council. I want to tell you people this is the only bona-fide offer that has ever been made to the city. You have probably read a lot of stuff about other offers but there is absolutely nothing to them. (Cheers). Great credit is due Mr. Wall for his faith in this city, and by his actions he has shown his faith in our town."

E. J. Garrard
Mayor, Who Has Worked Valiantly for a Municipal Building

Councilman H. L. Penry

Miss Wilbur Greeted.

After a selection by the band, Mr. Windrem stated that: "It is not often that you find it hard to give something away, but such has been the case in this city hall matter. I now want to introduce to you a lady who is vitally interested in Richmond, and partly to whom is due a great deal of credit, for the city having this fine site. I now introduce to you Miss Edith Wilbur."

"This city is destined to become one of the greatest cities of the world, not of the United States. We have our great harbor here, our railways, and other facilities for manufacturing, and see what has been accomplished in the last ten years. I visited the Elks' building this morning, the Woman's club, buildings of which every one ought to be proud. They are monuments to the progress and earnestness of the citizens of the city. These ceremonies this morning are but one step in the growth of the town, and may it continue to grow in the future as it has in the past."

Wall Greeted With Cheers.

The last speaker was George S. Wall, the donor of the magnificent site, that is now the property of the city. "There are a great many of us here who have not seen Mr. Wall," said Mr. Windrem. "I want you to take a look at the gentleman who for some time has struggled and persisted in giving this site to Richmond. He is a handsome gentleman and we want you to see him."

As Mr. Wall arose, his countenance all wreathed in smiles, he was met with continued applause, and after this subsided, he said:

"I have not very much to say, except that we will erect this building and give it to the city. We will not only give the site but we will give the $15,000 in money necessary to erect it. The building will be erected entirely by union labor, and all of the material possible for the structure will be purchased in Richmond. I have faith in the city that has made money for me, and I intend to put some of it back here with you. This is the first city hall that I have ever built, but I have been reading up a good deal on them, but the most of it has been in law books." (Cheers.)

First Spade of Earth.

It was then announced that the ceremony of turning over the first spadeful of earth would take place, after there was a selection by the band.

All the guests of honor on the platform then descended to the ground and while Mayor Garrard forced his spade in the ground, the photographers clicked their cameras on an event that means history, and cheer after cheer went up from the crowd.

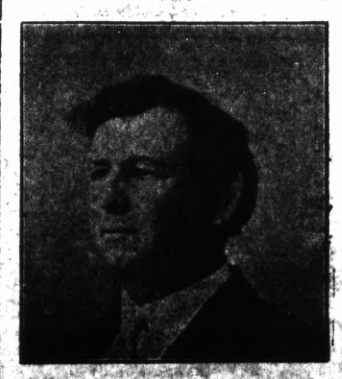

Councilman J. B. Willis

Guy H. Stokes
The Right-Hand Man of George S. Wall of Harbor Center Land Co.

Guests of Honor.

On the platform as guests of honor during the ceremonies were: Mayor E. J. Garrard, Councilmen W. L. Picton, H. L. Penry, R. L. Fernald, J. N. Hartnett, W. J. Lane, George S. Wall, the donor of the site, Attorney Lee D. Windrem, Miss Edith Wilbur, Mrs. Fred Schram, Mrs. W. W. Welch, Mrs. W. A. Boone, Mrs. Guy Stokes, Mrs. Mary Welch.

(Continued on Page Eight)

Councilman W. L. Picton

SALIENT FACTS ABOUT CEREMONY

The breaking of ground today for the new City Hall, the site for which was donated to the City of Richmond by George S. Wall, of the Harbor Center Land Company, was an event which, as Mayor Garrard stated in his speech, will long be remembered by the people of Richmond. It is a most beautiful location, commanding a sweeping view of the Bay of San Francisco and the building which is to be erected thereon will be a credit to Richmond and the members of the City Council who have been instrumental in its construction.

The block of land donated to the city by George S. Wall is 250x400 feet and is conservatively valued at $40,000. In addition to this Mr. Wall is to erect the fine building thereon at a cost to him of approximately $15,000, but which will not cost the taxpayers of the city a single cent. It is a free gift to the people—the site and the building.

Five hundred people assembled today to take part in the celebration. There were sixty automobiles in the parade and among those present were all the principal business men and women of the city.

It is expected by the members of the City Council and the donors of the property that the new City Hall will be completed and ready for occupancy by the municipality by the first of June of this year.

One of the beautiful features of today's event was the daylight fireworks. Hundreds of magnificent pieces were set off along the route of the parade and at the new City Hall site where the final ceremonies of ground breaking took place.

George S. Wall, Donor of $40,000 Site, Who Will Erect the $15,000 Building

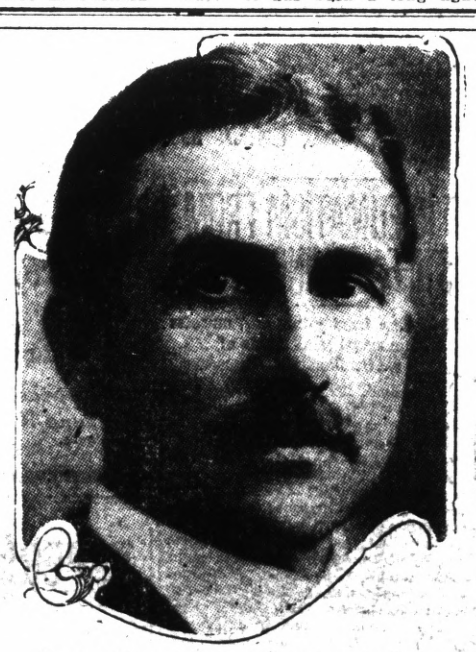

Senator James C. Owens, Whose Good Work Helped to Bring About the Big Event.

Richmond Record-Herald

Published Every Afternoon, Except Sundays and Holidays by the Record-Herald Company.

Sixth Street, near Macdonald Ave. Telephone Richmond 70

FRANK HULL...Managing Editor. G. E. MILNES.....Business Mgr.
J. A. LONG.....Advertising Mgr.

SUBSCRIPTION RATES:

1 Year.....$4.00 6 Months.....$2.00 1 Month by Carrier..40c

Entered at the Postoffice at Richmond, Cal., as Second-class Matter.

Independent Democratic — Official Paper of City of Richmond

TOO MUCH FOOLISH TALK

The fool, like the poor, we have always with us. Not infrequently he breaks into congress where he has opportunity to make his foolishness conspicuous. Last Saturday, a Massachusetts congressman introduced a bill directing the president to peremptorily warn Great Britain to cease, within sixty days, from doing anything inimical to American commerce.

Without keeping an ear very close to the ground it is not difficult to hear a great deal of talk these days about our rights upon the high seas, about our duty to our smuggling trade, about the Monroe doctrine, about the necessity for keeping an open door in China, about our international position as the most powerful and greatest neutral above water.

Much of this talk comes from truly patriotic souls, men whose veins are brimful with the martial spirit from too much reading of heroic deeds in the great Christian nations of Europe.

These valorous citizens would like to see Uncle Sam stick war feathers in his hat, put a chip on his shoulder and bristle up and down the international highway with sparks flying from his angry eyes.

But before we allow ourselves to get all "het up" about what may or may not happen, isn't it the part of humble wisdom to inquire if Uncle Sam's high hat is prepared to maintain the war feather, if his shoulder is prepared to carry the chip, let alone the consequences?

For, as Rear Admiral Knight, president of the naval war college pointed out less than a month ago, war is one thing for which we have made no arrangecent. With our seven bureaus, "not a word is said about keeping the navy in readiness for war or preparing plans for war, or of conducting war after it begins." Rather significant words these!

But Admiral Knight went further and declared that "there can be no question that the existing organization of the navy department is inadequate and would break down under the strain of war."

If such utterances as these quoted, and several others like them from experts who are competent to speak, could sink into the consciousness of the bellicose section of our citizenship it might dawn upon them that perhaps there are certain rights about which we had best not be too hasty. As Edmund Burke pointed out in the British parliament before the revolutionary war, Great Britain had a perfect right to lay a stamp tax on the American colonies, just as a man, the lord of creation, has a right to shear the wolf, but would it be a wise or profitable undertaking?

If the citizens of United States want to ship contraband, why not do it openly and above board, and have the courage to stand the risks and the losses?

Of course, there is and can be no blockade in the exact meaning of the word, but must we enforce exact meanings at the expense of peace? This is no time, and there is no occasion, for ultimatums to Great Britain or Germany or France or Japan. Also it is the worst time in the world to listen to the talk of fools.

Probably even the Mexicans fool themselves into the notion that it is patriotic to go forth and shoot up their neighbors, and they may get that hunch at this time from many more enlightened nations.

A Philadelphia dispatch says Billy Sunday has converted 31,500 there. Philadelphia dispatches have become nearly as optimistic as those from London, Paris, Berlin, Petrograd and Vienna.

The Missouri statesmen have again turned down a Jim Crow bill. Indicating that part of that grand old state is too far north to take chances with the colored vote.

We are strong for peace, but just the same any power that figures on paying its war debts with money taken from us might as well declare a moratorium right now.

Science is a wonderful thing, but has never invented a cure for swell head. Mere hard knocks come nearest doing that noble work.

Sometimes family ties hold a man down, and again they help him up, depending somewhat on which direction the family is pulling.

Congressman Mondell, of Wyoming, says predicting war is near-treason—he had not been challenged when we went to press.

If the Rio Grande would supply this section with such trains as they advertise in their illustrated folders there would be no kick.

Nevada's out for race track money as well as easy divorce coin, yet it's a "sovereign" state, with two senators and other trimmings.

Passengers through the sea war zone report that sleeping with a life preserver on isn't as uncomfortable as might be supposed.

A cold bath is regarded as a hardship by those who don't take them. Those who do are inclined to consider them an achievement.

A financier who makes a profit on a bush league ball team could wreck Wall street if he played for bigger game.

Children are credulous creatures, but no parent ever convinced them that the whipping hurt the parent worse.

A man can usually stretch his few spare moments into an hour or two if the occasion seems to demand it.

With all due regard to perseverance, there is sometimes the mark of wisdom in laying down a set of threes.

There is always a large jury on the outside willing to believe the charges, regardless of what the court may decide.

While he needn't be a military expert, every married man should be something of a strategist.

This Date In History

MARCH 9TH.

1661—Died Cardinal Mazarin, the famous prime minister of Louis XIV of France.

1678—City of Ghent surrendered to the French.

1793—Congress passed act to organize the militia and enroll every able bodied white male citizen between the ages of 18 and 45.

1812—President Madison disclosed to Congress John Henry's plot to dismember the Union. Henry received $50,000 public money, for disclosing it, and sailed at once for France.

1814—Battle of Laon; Napoleon defeated by Marshal Blucher.

1839—Peace concluded between Mexico and France.

1861—Army of the Confederate States established.

1862—Famous sea fight of the Monitor and Merrimac; Federal ironclad Monitor was uninjured, the Merrimac drawing off badly battered.

1878 — Austrian-Lloyd steamer Sphinx with 1400 Circassian refugees aboard, took fire; 700 lives lost.

1880—Empress of Austria visited Queen Victoria at Windsor Castle.

1914—U. S. Supreme Court refused to review the conviction of 24 officers of the iron workers' union in the dynamite cases.

1914—30 killed in fire at the Missouri Athletic Club, St. Louis.

Congratulations To:

MARCH 9TH.

Jonas Waldo Smith, the civil engineer who directed the building of the great water which supples New York City with 500,000,000 gallons of water daily, is 54 years old today. From the office of engineer in a country town in New England, at the age of 17, to that of chief engineer of the Board of Water Supply of New York, at the age of 44, he worked his way by specializing on supply and advancing ideas and plans which worked out with great satisfaction. He has now completed 10 years on the New York board, and has seen the completion of his plan to supply the city with water from the Catskills, by the building of a huge aqueduct along the lines of the ancient Roman aqueducts, at a cost of $177,000,000. He also completed the construction of the new Croton Dam, the largest masonry dam in the world. Mr. Smith was born at Lincoln, Mass., March 9, 1861. He received his engineering training at Massachusetts Institute of Technology, and studied practical water supply problems at the Lincoln plant, of which he was engineer at the age of 17. He went to New Jersey in 1890, built dams and reservoirs for various water companies and finally became connected with the New York water problem. His plans were adopted and put through, and the system is one of the greatest in the world. He is a member of many engineering societies and clubs.

Hon. John G. Foster, U. S. Consul-General at Ottawa, 56 years old today.

Dr. Edward G. Acheson, inventor of carborundum and a method of making graphite, 59 years old today.

Walter Clark, famous landscape painter, 67 years old today.

A Little Fore-Sight

Guard your eye-sight by having your eyes examined at the first sign of weakness. Some persons incur the great risk of losing their sight by neglecting Nature's warning. We advise you to have your eyes examined by Dr. C. R. Blake, 704 Macdonald Ave., Richmond, Cal.

COUNTY OFFICIALS

Following is a list of Contra Costa County's officials:

State Senator—J. C. Owens.
Member of Assembly—Will R. Sharkey.
Superior Judge, Department No. 1.—R. H. Latimer.
Superior Judge, Department No. 2.—A. B. McKenzie.
District Attorney—Thomas D. Johnston.
County Clerk—Jasper H. Wells.
Sheriff—R. R. Veale.
Tax Collector—M. W. Joost.
Assessor—Geo. O. Meese.
Auditor—A. N. Sullenger.
Treasurer—J. Rio Baker.
Recorder—M. H. Hurley.
Superintendent of Schools—W. H. Hanlon.
Surveyor—Ralph Arnold.
Coroner—Dr. Abbott.
Public Administrator—C. E. Daley.
Supervisor 1st District—Zeb Knott.
Supervisor 2nd District—J. P. Casey.
Supervisor 3rd District—V. Hook.
Supervisor 4th District—W. J. Buchanan.
Supervisor 5th District—J. H. Trythall.

STOP CATARRH! OPEN NOSTRILS AND HEAD

Says Cream Applied in Nostrils Relieves Head-Colds at Once.

If your nostrils are clogged and your head is stuffed and you can't breaths freely because of a cold or catarrh, just get a small bottle of Ely's Cream Balm at any drug store. Apply a little of this fragrant, antiseptic cream into your nostrils and let it penetrate through every air passage of your head, soothing and healing the inflamed, swollen mucous membrane and you get instant relief!

Ah! how good it feels. Your nostrils are open, your head is clear, no more hawking, snuffling, blowing; no more headache, dryness or struggling for breath. Ely's Cream Balm is just what sufferers from head colds and catarrh need. It's a delight. —advt.

COMING EVENTS

March 10—Whist party to be held in Pythian hall by the members of Onetah Council, Degree of Pocahontas.

March 13—St. Patrick's dance by drill team of Women of Woodcraft at Woodman Hall.

March 17—Sixth annual ball of Y. M. I. and Y. L. I., to be held at East Shore pavilion in honor of St. Patrick's day. Admission 50 cents. Schwartz's orchestra.

March 20—Dance at East Shore Park by the Kandy Kids. Schwartz orchestra.

April 1—William Rathbon will lecture in auditorium of Lincoln school in the evening. Auspices of Christian Scientists of Richmond.

OLD-TIME COLD CURE—DRINK HOT TEA!

Get a small package of Hamburg Breast Tea, or as the German folks call it, "Hamburger Brust Thee," at any pharmacy. Take a tablespoonful of the tea, put a cup of boiling water upon it, pour through a sieve and drink a teacup full at any time during the day or before retiring. It is the most effective way to break a cold and cure grip, as it opens the pores of the skin, relieving congestion. Also loosens the bowels, thus breaking up a cold.

Try it the next time you suffer from a cold or the grip. It is inexpensive and entirely vegetable, therefore safe and harmless.

RUB RHEUMATISM FROM STIFF, ACHING JOINTS

Rub Soreness from joints and muscles with a small trial bottle of old St. Jacobs Oil

Stop "dosing" Rheumatism.

It's pain only; not one case in fifty requires internal treatment. Rub soothing, penetrating "St. Jacobs Oil" right on the "tender spot," and by the time you say Jack Robinson—out comes the rheumatic pain. "St. Jacob's Oil" is a harmless rheumatism cure which never disappoints and doesn't burn the skin. It takes pain, soreness and stiffness from aching joints, muscles and bones; stops sciatica, lumbago, backache, neuralgia.

Limber up! Get a 25 cent bottle of old-time, honest "St. Jacobs Oil" from any drug store, and in a moment you'll be free from pains, aches and stiffness. Don't suffer! Rub rheumatism away.

Richmond Pharmacy

E. M. FERGUSON, Prop.

724 Macdonald Avenue Phone Richmond 144

Agency Eastman

KODAKS

Enlarging--Developing--Printing

Delicatessen Products

Fit for Any Table

Not made like ordinary commercial cooking, but made after home recipes of the best materials by a skillful cook.

FILL OUT TODAY'S MEAL WITH A READY-COOKED DISH ORDERED HERE.

B. McWhorter

FANCY AND STAPLE GROCER

Phone Richmond 105 147 Richmond Ave.

The Crowds are on the **Light Streets**

Help made your street a real night-time shopping center. Then make **your** store one of the brightest on a bright street by installing an Electric Sign or some of the new Type C Mazda Lamps. These may be inexpensive or as elaborate as you wish--but the results will be certain. Trade will follow the light.

Western States Gas and Electric Co.

Harbor Creamery Co.

Best Quality Milk

Fresh Buttermilk, 5c per Quart

DELIVERED

Fresh Butter—Ranch Eggs

512 Macdonald Ave. *Branch:*
Phone Richmond 703 *148 Washington Ave.*

Free Delivery to Any Part of the City

IMPERIAL RESTAURANT Macdonald Ave. at Fifth St.

MARTIN DABOVICH, Proprietor

We now have fresh I. X. L. Boneless Tamales. Special attention to Party Orders. Try our Sunday French Dinner.

"Want Ads"

In every city there is one recognized Want Ad Medium--in Richmond it is the Record-Herald.

The Recond-Herald prints daily more paid classified advertising than all other local papers combined.

It is delivered and read at a time of day when the entire family usually descusses its wants.

What ever your wants may be a little liner will quickly bring the desired results. Telephone 70.

CLASSIFIED ADVERTISING RATES

Lines	2T	4T	6T	12T	24T
3....	$ .25	$ .45	$ .60	$1.00	$1.50
4....	.35	.60	.80	1.35	2.00
5....	.45	.75	1.00	1.75	2.50
6....	.50	.90	1.20	2.00	3.00
7....	.60	1.05	1.40	2.25	3.50
8....	.70	1.20	1.60	2.50	4.00
9....	.80	1.35	1.80	2.75	4.50
10....	.90	[illegible]	2.00	3.00	5.00

Strictly in Advance

Classified ads will be taken over the phone and collections made by messenger on payment of 10¢ extra for messenger service.

FOR RENT

$20.00. 6-ROOM HOUSE. 416 19th st., near Nevin avenue. Inquire of Mr. Ballenger, Mechanics Bank. 2-18-tf

MODERN BUNGALOW OF FIVE rooms, $20.00. Also three room flat $12. Both close in town. Apply 149 Ninth street or phone 1006-W. Feb. 25 tf

APARTMENTS FOR RENT

Modern 4-room apt., $20 per mo. water free. Nice sunny flat. Convenient to business center. 210 1st st., apt. 4. 2-17-1mo

ROOMS FOR EENT

The Eagle, 141 Washington ave., Pt. Richmond. Under new management. Monthly $6 up. Modern. You'll like the Eagle. 2-15-1m

PIANOS FOR SALE

HAYNES — PERFECT CONDITION. Cost $365 new. Price to sell quickly, $100 cash. Enquire Henry's, 148 Washington ave. Mar 1 1m

SEWING MACHINES

New Singer Sewing Machines, $2 a month. Second hand sell $4 and up. 913 Macdonald. Phone 1101. 2-12-tf

AUTOMOBILES FOR SALE

ROOMY 5-PASSENGER CAR, bargain. Must be sold. Other cheap cars. Miles Standish Garage, 325 22nd St.

SUITS CLEANED. $1.00

SPECIAL FOR A FEW DAYS—Suits cleaned and pressed, $1. Work called for & delivered. French Dry Cleaners, 128 Macdonald, phone 183. Feb 10 tf

FLORISTS AND DECORATORS

Wedding decorations, choice cut flowers. Union Floral Co., 2224 Macdonald Ave., Phone 962. J. Edward Cook, Mgr. 2-12-1mo tf

ROOMS AND BOARD

FAIRVIEW HOTEL, PLEASANT Rooms, sunny dining room, home cooking, cheerful surroundings, hot and cold running water, 2133 Macdonald ave. tf

If you want all you can eat of best home cooked food in city, go to Queen Cafe. Rooms in connection. 1109 Macdonald. 2-24-tf

The Civic Center Hotel can accommodate a few more people with rooms and table board, 2229 Macdonald ave. 2-12-tf

The Richelieu Hotel, 1714 Macdonald avenue; good home cooking with light, airy rooms; $7 per week; meals 25 cents. feb11-1mo

STORES FOR RENT

Store. Best location on Macdonald ave., rent reasonable. Modern. Fine window. M. J. Kelly, 1202 Macdonald. 2-12-tf

HOTELS

Light airy rooms, free baths, telephones. Hotel service. Meals a la carte. $10 up. Imperial Hotel, 5th & Macdonald. 2-3-15-1mo

HELP WANTED

WANTED—$20 TO $35 PER month extra money to any employed person without interfering with regular work. No selling. No canvessing. Positively no investment. Unemployed need not apply. Address The Silver Mirror Co., Inc., 123 W. Madison St., Chicago, Ill. 3-8-4t

YOUNG MAN TO WORK BEFORE and after school in exchange for instruction. Polytechnic Business College. 2-25-1mo.

RESTAURANTS--QUICK LUNCH

Johnson's Quick Lunch serves best 25¢ meal in city. $5 meal ticket, $4.50. 102 Macdonald. 2-17-1mo

HOMES WANTED

I WOULD LIKE TO SECURE A home for my two boys—one 5 and one 7—with some good family. Please communicate with Pete Crivello, the Fish Man, at the Free Market at 7th and Macdonald. Will also make arrangements for accommodations for myself. 3-3-6t

FOR SALE

Second-hand safe suitable for office or manufacturing concern. Safe is large and roomy enough to store books and valuable papers. Can be bought very reasonable for cash or on terms. Address Box 138 Record-Herald office. 2-18-tf

REAL ESTATE FOR SALE

Six-room house and store building; lot 41x112 ft., on Sixth St., next to Postoffice. See owner, 324 Sixth St. 2-15-1mo

HOUSE and two lots in fine location to trade for vacant lots. Address Box 184, Richmond, Cal. ju8tf

FARM LAND

20 acres fine deep soil, foothill land. $1000. Your own terms. See G. W. Stokes, 2202 Macdonald ave. Feb 11 tf

EXCHANGES

$200 PER MONTH. GOOD? I have two business propositions paying that much; owners will exchange for Richmond property. R. W. Byrn, 911 Macdonald Ave. 2-9-1m

AUTOMOBILES

Kershner & Conn, 332 7th St., Richmond agents Overland cars. Supplies, repairs, gasoline. Fireproof garage. Phone Richmond 841. Overland mechanics. feb9-tf

AUTOMOBILE PAINTING

Fine automobile painting. Let me re-paint your auto and make it look like new. Will add 50 per cent to its value and appearance. J. A. Hackett, 318 Fourth St. Machines called for. 2-12-1mo tf

SALESMEN WANTED

3 young men or ladies to travel in California. Experience not necessary. Call C. D. Stokes, between 5 & 7 P. M. Phone 851, Raymond apts. Feb 11 1mo

WANTED—MISCELLANEOUS

THE W. C. T. U. of Richmond would like to assist any girl that needs help who will either write or come to see Mrs. G. Wallin, 684 Fifteenth St., Richmond. 2-12-tf

WANTED—A class of children, ages from seven to nine, for piano; class instructions, terms reasonable. Apply Wednesdays, 233 14th St. Jan 19 tf

WANTED—A class of ten young ladies for lessons on Ukulele; class instructions, terms very reasonable Apply Wednesdays 233 14th St. Jan 19 tf

WANTED—Room and board with a private family in Richmond for boy of 8 years old, so as to enable him to have school facilities; week ends he would be at home. Write MRS. W. H. HAMILTON, R. D. 1, box 36B, West Berkeley, Cal.

FURNISHED ROOMS

FURNISHED ROOMS, WITH bath; also privilege of pool table. Call 217 Bissell avenue. 3-8-tf

MOST BEAUTIFUL ROOMS IN city, single and ensuite, steam heat, hot and cold water, electric, elevator. Unusually reasonable. Hotel LaSelle, 521 Macdonald, LaSelle building, phone 977. 2-25-tf

TRANSFERS OF REAL ESTATE

Instruments Recorded February 26.

DEEDS

E. H. Baush to Mabel Elsie Bausch—Lot 4 blk 105 Richmond Annex addition, $10.

Smith Investment Co. to W. W. Harris—Lot 23 blk 28 Meekers ad Pt. Richmond, $10.

Jakev Jurich and Anna K. Jurich to Sam Asanovich—Lots 9 10 blk 164 Walls addition, $10.

George Maydon to John B. Coleman—Lots 3 9 37 38 blk 4 lots 54 blk 2 Coleman Pullman Tract, $10.

J. Mitchell and J. M. Giles to Geo. Mayden—Recon lots 37 38 blk 4. Coleman Pullman Tract, also lots 3 and 9, blk 4 lots 54 blk 2 Coleman Pullman Tract.

Pullman Realty Co. to Agostine Baldi—Lot 12 blk 3 Richmond Pullman Home Tract, $10.

Marianne Pullan to Archibald Ross and Lucy B. Ross—Lots 14 15 blk 118 amd map City Richmond, $10.

Katie Cowdon and D. V. Cowdon to C. M. Gardner and Myra Gardner—N W 1-4 sec 12 T 1 S R 1 E contg 160 acres, $10.

C. M. Gardner and Myra Gardner to D. V. Cowden, Katie Cowden and H. W. Hobbs—Trust deed, $3500. N W 1-4 sec 12 T 1 S R I E contg 160 acres.

Michael Shannon and Margaret Shannon to Jefferson Thompson and Ethel Thompson—Lot 77 and ptn 76 blk 26 Bay View Park, $10.

Richmond Land Co. Inc to Richmond Security Co.—Lots 31 32 blk 122 amd map city Richmond, $10.

R. E. Hornbeck to Madge C. Mitchell—Lot 9 blk 40 Meekers addition, $10.

Central Richmond Land Co. to Johanna Strauss—Reconveyance lots 11 12 blk 3 Central Richmond Tct., $10.

Mercantile Trust Co. of San Francisco to Elsie Stromberg—Recon S E 1-2 lots 1 2 blk 24 Map 3rd ad town of Richmond.

Geo. A. Lewis and Arthur Mitchell to O. A. Pellymounter—Recon lots 116 117 blk B, Central Pullman.

J. H. T. Watkinson to E. F. Peck—Lot 6 blk 37 Grand View Terrace, $10.

Joe Medeiro and Louisa Medeiro to Lu Schwartz, Abraham Schwartz Mary Schwartz—Trust deed lot 7 blk D Richmond tract.

John J. Allen, Catheryn Allen, Elinor Dunbar and H. A. Dunbar to Lewis W. Steinberg—Des tract C C Co., contg 1 acre and a fraction, $10.

Central Richmond Land Co. to J. W. Sims—Lot 13 blk 5 Map Central Richmond Tract No. 2, $10.

Frank L. Foster and Frances Foster to John McGee—S ptn lot 35 El Cerrito Tract, $10.

Terminal Land Co. to W. G. Durbin—Lot 1 blk 5 Terminal Tract, $10.

North End Land Co. to Geraldine Linforth—Agreement $1675. Lot 9 zlk 1 Kensington Park.

W. H. Sanford to W. J. Barnes—Lots 19 20 blk 205 Walls ad, $10.

Henderson Tapscott Co. to E. N. Tapscott—Lots 13 31 32 33 34 blk 1, lots 1 13 27 28 29 30 31 32 33, blk 2, lots 4 5 blk 3 lots 14 15 blk 4, lots 2 11 12 24 blk 6 lots 5 8 16 17 18 19 29 43 44 blk O lots 16 23 24 25 27 28 43 44 blk 7 lots 8 16 17 18 21 22 23 46 blk O lot 1 blk 9 lots 1 3 4 6 18 19 23 27 28 29 30 blk 12 lots 1 4 22 41 42 blk 13 lots 11 12 blk 16 lots 14 17 18 26 blk 17 lots 1 to 8 inc. lots 19 to 23 inc. lots 27 28 blk 18 lots 1 to 11 inc lots 14 15 blk 19 lots 15 16 19 20 blk 20 lots 26 and S 1-2 lot 25 41 42 43 44 blk 21 lots 2 3 9 27 28 30 36 41 55 blk 22 lots 18 19 24 25 26 27 28 29 blk 23 lots 4 6 7 to 14 inc 17 18 32 33 blk 24 lots 5 6 14 15 26 27 28 29 42 43 48 49 50 51 52 55 56 57 58 blk 25 lots 1 2 3 4 11 25 26 32 33 41 42 44 blk 26 lots 3 to 13 inc lots 11 15 16 17 18 19 21 22 23 34 37 38 42 43 44 blk 27 lots 1 8 9 10 16 22 23 24 25 26 31 32 33 34 35 36 37 38 39 43 44 45 46 47 48 49 blk 28 lots 18 19 28 29 blk 20 lots 5 6 9 12 13 16 19 31 32 33 37 blk 30 lots 13 to 17 inc lots 21 22 25 30 31 32 33 37 38 39 40 41 42 43 44 45 46 47 48 50 51 52 53 54 55 56 blk 31 lots 1 2 5 6 8 11 12 16 17 18 19 20 21 27 33 34 36 37 41 42 43 blk 32 lots 6 7 8 9 18 19 20 21 27 33 34 36 37 41 42 43 blk 32 lots 6 7 8 9 18 19 20 21 22 24 25 26 31 32 34 35 36 blk 33 lots 2 3 4 7 8 11 12 13 16 17 18 19 20 21 22 23 42 46 47 62 63 64 65 blk 34 lots 9 12 15 16 17 18 19 20 24 29 30 35 36 40 41 42 43 46 47 blk 35 Henderson Tapscott Tract No. 1.

Catherine Carrigan to R. L. Boyer—1-2 int lots 3 4 blk 24 and frac part lot 2 blk 24 additional sur twn Martinez, $10.

Catherine Carrigan, guardian estate Margaret Carrigan, an incompetent, to R. L. Boyer—Guardians deed, same as above.

Joseph Raspiller to Henry Lottman—Lot 12 blk 12 Official map town Stege, $10.

Edith Stege to Henry Lottman — Lot 12 blk 12 official map town of Stege $10.

Central Richmond Land Co. to Nels Johnson—Lots 17 18 blk 5 Central Richmond Tract 2, $10.

MORTGAGES

John L. Deatsch and Mrs. S. K. Deatsch—Lots 34 36 blk 6 Robert Seaver addition. $1000, 4 years, 7%.

Pauline Treat to First National Bank of Concord—Ptn 1000 acre tct San Miguel Ro contg 31.90 acres.

Luciano Foti and Jennie Foti to Manuel Rose Pereira—Per prop in barber shop 620 Macdonald ave. Chattel mtg. $500.

RELEASES

E. I. duPont de Nemours Powder Co. to James Brown—Lots 1 to 12 inc blk C lots 14 15 blk H lots 1 to 10 inc lot 14 blk N Keystone Business blocks.

ATTORNEYS-AT-LAW

W. F. FREUDENBERG
Attorney-at-Law
605-607 Postoffice Bldg.
Phone 242 - - Richmond, Cal.

ODELL & HALL
Attorneys-at-Law
First National Bank Building
Phone 80 Richmond, Cal.

C. A. CLARK
Attorney-at-Law
Corner Richmond and Washington Avenues, Point Richmond, Cal.
Phone Richmond 434

J. E. RODGERS
Attorney-at-Law
Martinez - - - California

PHYSICIANS AND SURGEONS

W. E. CUNNINGHAM, M. D.
PHYSICIAN & SURGEON
Office: 607 Macdonald Ave
Residence: Alvarado & Barrett Ave.
Phones: Office Richmond 100.
Res. Richmond 245.

BERT CURRY
UNDERTAKER—EMBALMER
Parlors—27 Park Place
Service Day or Night
Day and Night Phone 429

J. G. CLARK & CO.
Funeral Director & Embalmer
Calls Answered Day or Night.
Elegantly Fitted Chapel; Auto Ambulance Service; Lady Assistant for women and children.
Tel. day or night 598. 265 4th

E. B. SMALLWOOD
Undertaker—Embalmer
DEPUTY CORONER
727 Macdonald Avenue
Phone Richmond 113

CLARK'S
Auto Ambulance
DAY OR NIGHT
265 4th St. Phone 598

Chop Suey Restaurant
JUST OPENED AT
1822 MACDONALD AVENUE
Chinese Dishes Served Day and Night. Everything First-Class

FOR TIRED FOLKS
No medicine compares with that taken from nature's medicine chest.
GIER'S TONIC PORT
Contains port wine, pepsin and iron. It makes rich, red blood, gives appetite, makes you "feel good." Ask your druggist for it.
THEO. GIER WINE CO.
581-593 18th Street Oakland, Cal.

Have Your Suit Cleaned and Pressed
BLACK'S
PARISIAN DYE WORKS
Cleaning, Pressing and Dyeing
We Call and Deliver Phone 723

RICHMOND LUMBER CO.
W. P. Smidt, Mgr.
BUILDING MATERIALS OF ALL KINDS
Office and Yards at the S. P. Depot
Phone Richmond 49

MONEY LOANED
Working people on terms and rates that honest people can afford to pay; get money when you need it and pay when you can in small weekly or monthly payments. Loans on Pianos, furniture, etc. Incomes, judgments, rents, wages, etc., purchased.
D. D. DRAKE
Room 1, Sixth St. and Macdonald
Post Office Bldg., Richmond

DOCTORS FOR MEN
Everything is PRIVATE and CONFIDENTIAL. No extra charges are made for medicines. Consultation free. Est. 25 years.
DR T. D. HALL
707 Broadway, upstairs, near 7th St. Oakland, Cal.

Special Attention
TO BUSINESS CHANCES
CAN EXCHANGE RICHMOND PROPERTY FOR FARM LAND. HAVE SOME GOOD FARMS.
621 MACDONALD AVENUE.

For Exchange

20 acres Merced County, 12 acres alfalfa three years. Five acres just checked and seeded. Four room house, barn, good well, fine jersey cow, one team, mower and rake. Water cost $2.00 per acre. Will take up to $3000.00 clear property bal. mortgage at 6 per cent. Price $5000.00. This price is not inflated.

SEE

A. C. KERLEY

Phone 632 1202 Macdonald Ave. Res. Phone 515W

A High-Class

Restricted residence Tract, where you have a pretty view and a reserved district is a known fact to be the class of property to buy. Such is

Arlington Terrace

Large lots. All street work free. Only $500 and up. Easy Terms.

Hall & Dexter, General Agents
278 4th St., Johnston Bldg.

FOR SALE

4 room house and lot on Bissell avenue; $1350 cash.
4 room house; modern; on Chanslor avenue; $1800; good terms.
6 room house; most modern; 1 1-2 lots; fine home; $3300.
One of the best double corners on Macdonald avenue; $18,500.
2 lots on Chanslor avenue; $1300.
1 1-2 lots on Eighth street; $750.
Alfalfa land to exchange for Richmond property.
4 room modern house on Second street; $1400.

Conn Bros. 610 MACDONALD AVE. PHONE 637

No. 522.

REPORT OF CONDITION OF THE

Richmond Savings Bank

AT RICHMOND, CALIFORNIA

As of the Close of Business, on the 4th day of March, 1915.

SAVINGS

RESOURCES		LIABILITIES	
Loans and Discounts	$308,642.67	Capital Stock paid in	$ 50,000.00
Bonds, Warrants and Other Securities	137,260.00	Surplus	6,000.00
Due from Reserve Banks	20,297.64	Undivided Profits, less Expenses and taxes paid	2,268.10
Actual Cash on Hand	9,306.81	Dividends Unpaid	12.00
		Savings Deposits	399,527.99
		Time Certificates of Deposit	3,564.50
		State, County and Municipal Deposits	11,800.00
		Other Liabilities Reserve to Pay Interest	2,334.53
Total	$475,507.12	Total	$475,507.12

STATE OF CALIFORNIA, County of Contra Costa, ss.

Charles J. Crary, Vice-President and Arba J. Heald, Asst. Cashier of the Richmond Savings Bank, being duly sworn, each for himself, says he has a personal knowledge of the matters contained in the foregoing report of condition and that every allegation, statement, matter and thing therein contained, is true to the best of his knowledge and belief.

CHARLES J. CRARY,
Vice-President.

ARBA J. HEALD,
Asst. Cashier.

Severally subscribed and sworn to before me by both deponents, the 9th day of March, 1915.

JOHN HARRY PLATE,
Notary Public in and for said County of Contra Costa, State of California.

No. 9735.

REPORT OF THE CONDITION

—of the—

First National Bank

At Richmond, in the State of California, at the close of Business, March 4th, 1915.

RESOURCES

1 Loans and discounts		$215,867.89
2. Overdrafts, unsecured	$108.75	108.75
3. U. S. bonds deposited to secure circulation (par value)	$100,000.00	100,000.00
5. Other bonds pledged to secure postal savings	24,000.00	24,000.00
8. Bonds, securities, etc., pledged as collateral for State or other deposits (U. S. postal savings excluded)	53,000.00	
8a. Other bonds, securities, etc., owned unpledged (other than stocks), including premiums on same	51,163.29	104,163.29
9. Subscription to stock of Federal Reserve Bank	$7,200	
Less amount unpaid	$4,900	2,300.00
All other stocks, including premium on same		10,000.00
10. Banking house		12,300.00
	47,500.00	47,500.00
12. Due from Federal Reserve bank		7,962.43
13. Due from approved reserve agents in central reserve cities	718.71	
Due from approved reserve agents in other reserve cities	31,563.43	32,282.14
14. Due from banks and bankers (other than included in 12 or 13)		30,081.22
15. Outside checks and other cash items, $21,056.82; fractional currency, nickels and cents, 274.84		21,331.66
16. Checks on banks in the same city or town as reporting bank		863.25
18. Notes of other national banks		3,330.00
20. Lawful money reserve in bank:		
Specie	29,559.25	
Legal-tender notes	682.00	30,241.25
22. Redemption fund with U. S. Treasurer (not more than 5 per cent on circulation)		5,000.00
Total		$635,031.88

LIABILITIES

1. Capital stock paid in		$100,000.00
2. Surplus fund		18,500.00
3. Undivided profits	$7,471.09	
Reserved for Depreciation	$3,000.00	10,471.09
Less current expenses, interest, and taxes paid	4,269.90	6,201.19
4. Circulating notes	100,000.00	
Less amount on hand and in Treasury for redemption or in transit	3,400.00	96,600.00
8. Dividends unpaid		285.00
9. Demand Deposits:		
Individual deposits subject to check	333,552.88	
Certificates of deposit due in less than 30 days	8,937.79	
Certified checks	2,666.35	
Cashier's checks outstanding	385.46	
Postal savings deposits	20,259.89	
State, county, or other municipal deposits secured by item 8 of "Resources"	45,228.65	411,031.02
10. Time deposits:		
Certificates of deposit due on or after 30 days	2,414.67	2,414.67
Total		$635,031.88

STATE OF CALIFORNIA, County of Contra Costa, ss:

I, Charles J. Crary, Cashier of the above-named bank, do solemnly swear that the above statement is true to the best of my knowledge and belief. CHARLES J. CRARY, Cashier.

Subscribed and sworn to before me this 8th day of March, 1915.

(SEAL) JOHN HARRY PLATE, Notary Public.

Correct—Attest F. E. Beck, J. C. Black and V. A. Fenner.

AMPUTATED HIS LEG

In an effort to save his life Dr. U. S. Abbott, together with Dr. W. E. Cunningham, today amputated the right leg of 10-year-old Paul Hansen who was badly burned by a grass fire several months ago, at the knee.

The operation was performed at the Craven hospital. Late reports from his bedside say the little fellow's condition is much improved.

NO HEADACHE OR NEURALGIA PAIN

Get a 10 cent package of Dr. James' Headache Powders and don't suffer.

When your head aches you simply must have relief or you will go wild. It's needless to suffer when you can take a remedy like Dr. James' Headache Powders and relieve the pain and neuralgia at once. Send someone to the drug store now for a dime package of Dr. James' Headache Powders. Don't suffer! In a few moments you will feel fine—headache gone—no more neuralgia pain.

TO BE BURIED TOMORROW

The funeral of Mrs. Ida E. O'Brien who died at her home at 541 Twentieth street last evening will be held from the family residence tomorrow afternoon.

The deceased is survived by a husband employed on the San Francisco-Oakland Terminal railways Co. and a son, J. C. Miles.

Have Your Next Suit made by Schumacher, the tailor. 331 6th. Fit and workmanship, first-class Cleaning and pressing.

CORWIN TENDERED BIRTHDAY PARTY

A. C. Corwin, member of Richmond lodge of Moose was last evening tendered a birthday party by a number of his many friends at his home at 732 Seventh street.

Those present at the party were: Mr. and Mrs. Sam Wright, and son Lawrence, Mr. and Mrs. J. C. Fanning, Mr. and Mrs. Geo. Parnell, Mrs. D. Alberson of Oakland, Mr. and Mrs. Ed. Listman, Mr. and Mrs. Roy Chamberlain, Mr. and Mrs. J. G. Pitts, Mr. and Mrs. Geo. Carrick, Mr. and Mrs. D. Mulcahy, Mr. and Mrs. Bert Pendleton, Miss Bessie Mevis, Miss Nina Reynolds, Jesse Burr and Teddy Peterson.

WINNERS OF PRIZES AT WHIST TOURNEY

A large number were present last evening at the second serial whist party held by the Odd Fellows' hall association in Woodmen hall, corner of Seventh street and Macdonald avenue.

The prize winners for the evening were: John Gerlach, grand prize; John Hansen, door prize; gentlemen's prizes—first, Edwin Axelson; second, George Cheuvront; third, E. T. Paine; consolation, Robert Johnson; ladies' first, Mrs. Lausman; second, Mrs. A. Stivers; third, Mrs. Mary Gardner, and consolation, Mrs. Laura Rasmussen.

HEALTH DEPARTMENT FEBRUARY REPORT

Richmond, Cal., March 1, 1915.
To the Honorable Mayor and Council of the City of Richmond,

Gentlemen:—The Department of Health herewith submits the following report for the month of February, 1915:

Births reported 43
Males 21; Females 22.

43 births reported the past month against 20 for the same month last year; 19 for 1913; and 25 for 1912

Deaths reported 12
Males 6; male resident 5; male non-resident 1; total 10; females, 12; females resident 5; nonresident 1; total non resident 2.

10 resident deaths reported for the past month against 6 for the same month last year, 7 for 1913 and 3 in 1912.

Causes of Death

Brights disease	3
Heart disease	2
Bronchitis	1
Stillborn	3
Childbirth	1
Suicide	1
Coroner's cases pending	3
(Not included in Mortuary Statistics.)	
Number of burial permits issued	13
Number of removal permits issued	5
Number of removal permits received	1
Houses in quarantine, March 1, 1915	0
Number of patients in isolation	2
Houses fumigated	1
Contagious diseases reported	3
Measles 1; diphtheria 1; erysipelas 1.	
Number of hotel licenses issued	32
Number of cultures placed in incubators	7
Positive cultures for diphtheria	5
Negative cultures for diphtheria	2
Samples of milk examined	20
Number of samples above average	18
Number of samples below average	2

Respectfully submitted.
CHAS R. BLAKE, M. D.,
Health Commissioner.

CALIFORNIA TOWEL SUPPLY CO

Towel service furnished offices barbers and bars. We supply coats and aprons. We furnish the supply—you use it. Cheaper than buying your own. Branch office, Record-Herald building, telephone 70. Telephone your order and the man will call on you.

NEW LOCATION
Formerly Grand Confectionery
—Now—
THE PALACE OF SWEETS
Home Made Candies,
Ice Cream, Etc.
1016 MACDONALD AVENUE

House Peters Who Starred in "SALO ME JANE" and the "GIRL OF THE GOLDEN WEST," Takes the Leading Role in the "VIRGINIAN"

BOYS ASK FOR BED OF THE POLICE

Marion and Albert Oliver, aged 18 and 16 years, who are members of a Boy Scout regiment at Anaheim, California, were given a bed at the police station last evening.

The boys claim that they were on their way to Ukiah, Mendocino county, where they were to visit with relatives, when their funds ran short.

Subscribe for the Record-Herald.

DRINK HOT TEA FOR A BAD COLD

Get a small package of Hamburg Breast Tea, or as the German folks call it, "Hamburger Brust Thee," at any pharmacy. Take a tablespoonful of the tea, put a cup of boiling water upon it, pour through a sieve and drink a teacup full at any time during the day or before retiring. It is the most effective way to break a cold and cure grip, as it opens the pores of the skin, relieving congestion. Also loosens the bowels, thus driving a cold from the system.

Try it the next time you suffer from a cold or the grip. It is inexpensive and entirely vegetable, therefore safe and harmless.

RUB BACKACHE AND LUMBAGO RIGHT OUT

Rub Pain and Stiffness away with a small bottle of old honest St. Jacobs Oil

When your back is sore and lame or lumbago, sciatica or rheumatism has you stiffened up, don't suffer! Get a 25 cent bottle of old, honest "St. Jacobs Oil" at any drug store, pour a little in your hand and rub it right into the pain or ache, and by the time you count fifty, the soreness and lameness is gone.

Don't stay crippled! This soothing, penetrating oil needs to be used only once. It takes the ache and pain right out of your back and ends the misery. It is magical, yet absolutely harmless and doesn't burn the skin.

Nothing else stops lumbago, sciatica and lame back misery so promptly!

"TIZ" FOR ACHING, SORE, TIRED FEET

Good-bye sore feet, burning feet, swollen feet, sweaty feet, smelling feet, tired feet.

Good-bye corns, callouses, bunions and raw spots. No more shoe tightness, no more limping with pain or drawing up your face in agony. "TIZ" is magical, acts right off. "TIZ" draws out all the poisonous exudations which puff up the feet. Use "TIZ" and forget your foot misery. Ah! how comfortable your feet feel. Get a 25 cent box of "TIZ" now at any druggist or department store. Don't suffer. Have good feet, glad feet, feet that never swell, never hurt, never get tired. A year's foot comfort guaranteed or money refunded.

LOCAL MENTION

Pertinent remarks about well-known People in Richmond Happenings about Town

Comes to Richmond.

Miss Edith Wilbur of San Francisco, a wealthy realty operator, interested in the Harbor Center tract was in town today.

* * *

Secures Subdivision.

J. W. Pellow, of the firm of Nelson and Pellow, realty dealers located at the corner of Twenty-third street and Macdonald avenue, has secured the agency for tract subdision belonging to B. F. Schapiro.

* * *

Will Make Trip East.

Mr. and Mrs. E. D. Murphy will leave tonight for a three months' tour of the east at which time they will stop over at Nebraska, Kansas and Indiana.

* * *

"Education" is Topic.

The members of the Richmond club discussed education in its various forms at their meeting yesterday afternoon.

* * *

Plans New Apartments.

Florine Brothers of San Francisco are planning the erection of a modern up-to-date apartment house at the corner of Twenty-second and Macdonald.

* * *

Receives Answers.

Answers for the prize pillow contest as conducted by L. H. Schrader were received yesterday with the result that out of the several score of contestants it was found that two had tied for the first prize they being William Campbell of 520 Nevin avenue and M. E. Moe of 446 Sixth street, both having made a guess of 850, while the correct answer was 857.

* * *

Off For the North.

Edward Grey, refiner at the local oil plant, left yesterday for Seattle.

* * *

Crushes Fingers.

A. Cervinecki while engaged in the moving of his house at San Pablo yesterday caught his hand in the cogs of a heavy jack as a result of which several of his fingers were badly crushed.

* * *

Leaves for South.

Edward White who has been connected with the new filtration department of the Standard Oil refinery for several months, left last evening to assume a better position with the same corporation at Jacksonville, Florida.

* * *

Press Superintendent.

"Ray" Martin, formerly connected with the editorial staff of the Record-Herald and at the present time "police" reporter on the Oakland Examiner was yesterday elected as press superintendent of the Alameda County Christian Endeavor Union.

* * *

Visits Fair.

Jack Alloway was among the Sunday throng which attended the Panama-Pacific Exposition.

* * *

Robert Cleek, former pool and billiard hall manager of this city and at the present time located in business in Martinez, was also a visitor at Sunday's baseball game.

LASKY FILM AT THE RICHMOND TONIGHT

"The Warrens of Virginia" showing tonight at the Richmond is the most stupendous and exciting of all the Lasky productions and as a real war picture is regarded with admiration by all who see it. True alike to North and South, it pictures with fidelity the tremendous struggle of trench and battle field. You see soldiers in actual battle, not by squads but by armies.

Through the story runs the romance of a southern belle, portrayed by Miss Sweet who loves and finally marries a lieutenant of the northern army. The pictures show with special pathos the sufferings of the Southern families in the closing days of the war, when starvation stared the tattered army in the face and when even the women and children left at home did not have even the bare necessities of life.

A two reel drama "The Deadly Spark" and an exceedingly amusing Keystone comedy, "Shot Guns that Kick," will also be seen in the fine bill.

WANTED—Clean cotton rags; suitable for cleaning machinery, at the Record-Herald Office.

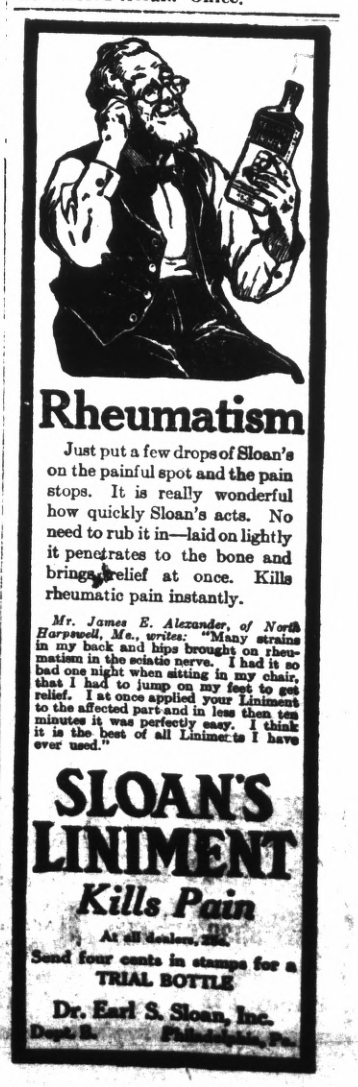

OIL PRODUCING LAND IN THE STATE

A wide range of subjects has been covered by the State Mining Bureau in gathering data in connection with the campaign for oil conservation and remedial legislation. Every angle of oil industry has been closely scrutinized by the bureau's experts, and the investigations have brought to light some interesting facts. The question as to who, or what interests, would gain or lose by the legislation proposed naturally led to much discussion, and it developed that there was a false impression in some quarters as to the ownership of oil lands in the State. Investigation proved that ownership of California oil lands was widely distributed and was far from being a monopoly.

The records of the bureau contain a formidable array of statistics covering the acreage of proved oil land and the number of completed or flowing wells owned by the various marketing and producing companies. A review of these figures reveals the fact that there is no monopoly in the producing end of the business.

The statistics show that small producers, operating independently of the big concerns, with their great business organizations, own 36 per cent of the land which has been proved to be oil bearing. The largest individual holdings are those of the Kern Trading and Oil company, a Southern Pacific subsidiary, which owns a little more than 20 per cent of the total proved acreage. Ownership of the total proved acreage of the three largest marketing companies appear to be equally divided, each being credited with approximately 8 per cent, while the Independent Producers' Agency has a little more.

An investigation of field conditions for the purpose of fixing responsiblity for overproduction and improper methods of drilling disclosed the fact that the output of all operators was in direct proportion to their ownership. The only noteworthy exception is the Kern Trading and Oil company, which has been conducting an aggressive drilling campaign for several years. The principal object of this corporation's drilling activity has been to defend its boundary lines against wells drilled by other operators to offset the Kern Trading and Oil Company's wells.

The development work performed by producing concerns is governed largely by local conditions and varies greatly in extent. The least developed holdings, for instance, are those of the Kern Trading and Oil company, which has one well for about every thirty acres. The Standard and Union companies rank second and third respectively, the Rockefeller concern being credited with one well to about every eighteen acres, while the Union has one for every fifteen acres. The greatest development is shown on the holdings of smaller concerns, some of which have one producing or completed well for every six acres.

49 CAMP AT SKATING RINK

Final arrangements have been completed by Stotsenberg Camp, Spanish War veterans for the "49" camp which is to be held at the Eighth street skating rink tomorrow evening.

One of the features of the evening will be a prize waltz.

The committee which has charge of the arrangements is composed of A. M. Duff, C. E. Rogers and C. Yonce.

Are You a Woman?

Take Cardui

The Woman's Tonic

FOR SALE AT ALL DRUGGISTS

REPORT OF SANITARY INSPECTOR FEBRUARY

Richmond, Cal., March 1, 1915.

To the Honorable Mayor and Council of the City of Richmond,

Gentlemen:—I herewith submit to you the report of the Sanitary Inspector for the month of February, 1915:

Culture tubes taken to Berkeley laboratory	7
Isolation cards posted, (diphtheria)	2
Houses fumigated, (scarlet fever)	2
Samples of milk for analysis	20
Sewer connections pending	4
Nuisances inspected	38
Nuisances abated	36
Nuisances pending	22
Stables inspected	6
Buildings discontinued for stable use, (1420 Chanslor Ave.)	1
Stables condemned	0
Stables approved	0
Stables pending	5
Markets inspected	12
Markets approved	12
Meats inspected—Beef 5; Calves, 28; Sheep, 2; Hogs 93	128
Meats condemned—Beef, 1; from F. C. Roselli, Los Banos, Cal. Destroyed by coal oil and gasoline. Sent to Peterson Fertilizer Co., Oakland, Cal.	
Apartment houses inspected	3
Lodging houses inspected	23
Hotels inspected	14
Permits Issued	42
Repairs required under State Tenemant House Act	9
Hotels 4; apartment houses 2; lodging houses 3.	
Permits pending—Hotels 2; lodging houses 1; total	3
Old buildings removed	0
Old buildings condemned	0
Old buildings pending	1

Respectfully,

H. E. WYATT,
Sanitary Inspector.

SIRRENBERG OPERATED UPON AT HOSPITAL

Henry Sirrenberg, who was injured several weeks ago in an auto accident at West Berkeley was yesterday operated on by Dr. C. Edwards, at the Edwards' hospital in Berkeley for a growth in his nose.

The operation became necessary as a result of the auto accident in which it is thought that several of the smaller bones in the nose might have been injured.

ASSESSOR'S OFFICE

1915
NOTICE TO TAXPAYERS

All persons, firms, companies, corporations and associations are required to deliver at the Assessor's office, Martinez, immediately, a statement under oath of all the property, both real and personal, owned or claimed by him, her or them, or in their possession, or held in trust for others, at 12 o'clock meridian, on

FIRST MONDAY OF MARCH, 1915

in accordance with the new constitution. Refusal or neglect to make such sworn statement of all property owned or held in trust, will subject the person so refusing or neglecting to make such sworn statement to the full penalty of the law.

All property owners should see that their property is correctly described on the assessment roll.

Immediate attention is necessary, as work on the roll has already been commenced. Proper blanks may be had at the Assessor's office or of his deputies.

All statements must be in the Assessor's office on or before the 1st day of May, 1915.

G. O. MEESE,
County Assessor.

First publication March 4, 1915.
Last publication June 1, 1915.

NOTICE TO CREDITORS

In the Matter of the Estate of MANUEL DEUTSCH, also known as MANUEL DELETCH, Deceased.

Notice is hereby given by the undersigned, Administrator of the estate of Manuel Deutsch, also known as Manuel Deletch, deceased, to the creditors of, and all persons having claims against the said deceased, to exhibit them, with the necessary vouchers, within Four (4) months after the first publication of this notice, to the said Administrator at the law office of H. V. Alvarado, Esq., in the Berry Building, corner of 8th and Macdonald Avenue, in the City of Richmond, County of Contra Costa, State of California, the same being the place of business in all matters connected with said estate.

Dated, March 2nd, 1915.

CHARLES E. DALEY,
Administrator of the estate of Manuel Deutsch, also known as Manuel Deletch, deceased.

H. V. ALVARADO,
Atty. for Administrator, Richmond, Cal.

March 2 9 16 23 30.

NOTICE OF IMPROVEMENT INVITING PROPOSALS THEREFOR

Pursuant to Statute and to Resolution Ordering Work No. 259-2 of the Council of the City of Richmond, adopted March 8, 1915 directing this notice.

NOTICE IS HEREBY GIVEN that for the following described Street Work, ordered by said Council, and to be done according to the specifications No. 259-2 posted, and on file in my office, and therefor adopted by said Council on the 25th day of January, 1915, by Resolution adopting Plans, etc., No. 259-2 to which reference for particulars is hereby made, namely:

That pipe sewers, lampholes, manholes, and appurtenances be constructed as follows, to wit:

That a six inch pipe sewer be constructed along the center line of Lenox Avenue from a direct extension northerly of the center line of Third Street to a point 850 feet easterly, measured along the center line of Lenox Avenue, from the center line of Second Street, that a lamphole be constructed at said last named point, and that a manhole be constructed at the intersection of the center line of Lenox Avenue and the center line of Second Street.

That a six inch pipe sewer be constructed along the center line of Madison Avenue, and along a direct extension westerly thereof, from a line parallel to and 22.5 feet easterly, measured at right angles, from the westerly line of Fourth Street to a point 681.0 feet easterly, measured along last said sewer, from the easterly line of Fourth Street; that a lamphole be constructed on last said sewer at said last named point, and that a manhole be constructed on last said sewer at a point 264 feet westerly, measured along the center line of Madison Avenue, from last said lamphole to be constructed.

That a six inch pipe sewer be constructed along the center line of Madison Avenue, from the center line of Third Street to a point 360 feet easterly, measured along the center line of Madison Avenue, from a direct extension northerly of the center line of First Street, that a lamphole be constructed at said last named point, and that a manhole be constructed on the center line of Madison Avenue, at each of the following places, to wit: The center line of Third Street, the center line of Second Street, and a direct extension northerly of the center line of First Street.

That a six inch pipe sewer be constructed along the center line of Park Avenue from the center line of Third Street to a point 525 feet easterly, measured along the center line of Park Avenue, from the center line of First Street; that a lamphole be constructed at said last named point, and that a manhole be constructed on the center line of Park Avenue at each of the following places, to wit: The center line of Third Street, the center line of Second Street, and the center line of First Street.

That a six inch pipe sewer be constructed along the center line of Alameda Avenue from the center line of Third Street to a point 265 feet westerly, measured along the center line of Alameda Avenue from the center line of Third Street, and that a lamphole be constructed at said last named point.

That a six inch pipe sewer be constructed along the center line of Alameda Avenue from the center line of Third Street, to a point 684.57 feet easterly, measured along the center line of Alameda Avenue from the center line of First Street; that a lamphole be constructed at said last named point, and that a manhole be constructed on the center line of Alameda Avenue at each of the following places, to wit: The center line of Third Street, the center line of Second Street, and the center line of First Street.

That a six inch pipe sewer be constructed along the center line of Bay View Avenue, from a direct extension southerly of the center line of Third Street to a point 216 feet westerly, measured along the center line of Bay View Avenue, from said southerly extension of the center line of Third Street; that a lamphole be constructed at said last named point, and that a manhole be constructed on the center line of Bay View Avenue on a direct extension southerly of the center line of Third Street.

That a six inch pipe sewer be constructed along the center line of Bay View Avenue, from a lamphole to be constructed at a point 295 feet westerly, measured along the center line of Bay View Avenue, from a direct extension northerly of the center line of "E" Street, to a lamphole to be constructed at a point 392.2 feet easterly, measured along the center line of Bay View Avenue, from a direct extension northerly of the center line of "A" Street, and that a manhole be constructed on the center line of Bay View Avenue at each of the following places to wit: On the center line of Second Street, on a direct extension northerly of the center line of "E" Street, on a direct extension northerly of the center line of "D" Street, on a direct extension northerly of the center line of "C" Street, on a direct extension northerly of the center line of "B" Street, and on a direct extension northerly of the center line of "A" Street.

That a six inch pipe sewer be constructed in "E" Street from the intersection of the center line of Bay View Avenue with the center line of "E" Street, produced northerly, to the intersection of the center line of "E" Street, with the center line of Highland Avenue produced northwesterly, and that a manhole be constructed at said last named intersection.

That a six inch pipe sewer be constructed along the center line of Highland Avenue, and along a direct extension northwesterly thereof, from the center line of "E" Street, to a point 220 feet easterly, measured along the center line of Highland Avenue, from the center line of "B" Street, and that a lamphole be constructed at said last named point, and that a manhole be constructed on the center line of Highland Avenue at each of the following places, to wit: On the center line of "B" Street, and on a direct extension southerly of the center line of "B" Street.

That a six inch pipe sewer be constructed along the center line of Second Street, from the center line of Alameda Avenue to a point 300 feet southerly, measured along the center line of Second Street, from the center line of Bay View Avenue, and that a lamphole be constructed at said last named point.

That a six inch pipe sewer be constructed along the center line of "D" Street and along a direct extension northerly thereof from the center line of Bay View Avenue to a point 465 feet southerly, measured along the center line of "D" Street, from the center line of Bay View Avenue, and that a lamphole be constructed at said last named point.

That a six inch pipe sewer be constructed along the center line of "C" Street, and along a direct extension northerly thereof, from the center line of Bay View Avenue to a point 665 feet southerly, measured along the center line of "C" Street, from the center line of Bay View Avenue; that a lamphole be constructed at said last named point, and that a manhole be constructed on last said sewer at a point 325 feet northerly, measured along the center line of "C" Street from last named lamphole to be constructed.

That a six inch pipe sewer be constructed along the center line of "B" Street, and along a direct extension northerly thereof, from the center line of Bay View Avenue to a point 840 feet southerly, measured along the center line of "B" Street from the center line of Bay View Avenue; that a lamphole be constructed at said last named point, and that a manhole be constructed on last said sewer at each of the following places, to wit: At a point 130 feet southerly, measured along last said sewer, from the center line of Bay View Avenue, and at a point 630 feet southerly, measured along last said sewer, from the center line of Bay View Avenue.

That a six inch pipe sewer be constructed along the center line of "A" Street, and along a direct extension northerly thereof, from the center line of Bay View Avenue to a point 950 feet southerly, measured along the center line of "A" Street, from the center line of Bay View Avenue, and that a lamphole be constructed at said last named point, and that a manhole be constructed on last said sewer at each of the following places, to wit: At a point 400 feet southerly, measured along last said sewer from the center line of Bay View Avenue, and at a point 775 feet southerly, measured along last said sewer, from the center line of Bay View Avenue.

That a six inch pipe sewer be constructed along the center line of Third Street, and along a direct extension southerly thereof, from the center line of Bay View Avenue, to the center line of Alameda Avenue.

That an eight inch pipe sewer be constructed along the center line of Third Street, and along a direct extension northerly thereof, from the center line of Alameda Avenue to the center line of Lenox Avenue, and that a manhole be constructed on said sewer at the center line of Lenox Avenue.

That a six inch pipe sewer be constructed along the center line of Second Street, from a lamphole to be constructed at a point 155 feet southerly, measured along the center line of Second Street from the center line of Park Avenue to a lamphole to be constructed at a point 190 feet northerly, measured along the center line of Second Street from the center line of Park Avenue.

That a six inch pipe sewer be constructed along the center line of Second Street, from the center line of Madison Avenue to a point 180 feet northerly, measured along the center line of Second Street, from the center line of Madison Avenue, and that a lamphole be constructed at said last named point.

That a six inch pipe sewer be constructed along the center line of Second Street, from the center line of Lenox Avenue to a point 130 feet northerly, measured along the center line of Second Street, from the center line of Lenox Avenue, and that a lamphole be constructed at said last named point.

That a six inch pipe sewer be constructed along the center line of First Street, from the center line of Alameda Avenue, to a point 155 feet southerly, measured along the center line of First Street, from the center line of Alameda Avenue, and that a lamphole be constructed at said last named point.

That a six inch pipe sewer be constructed along the center line of First Street, from a lamphole to be constructed at a point 155 feet southerly, measured along the center line of First Street, from the center line of Park Avenue, to a lamphole to be constructed at a point 175 feet northerly, measured along the center line of First Street, from the center line of Park Avenue.

That a ten inch pipe sewer be constructed along the center line of Lenox Avenue, from a direct extension northerly of the center line of Third Street to a manhole to be constructed at a point on the center line of Lenox Avenue, which point is 525 feet westerly from the intersection of the center line of Lenox Avenue and the center line of Third Street, produced northerly.

That a ten inch pipe sewer be constructed from last said manhole to be constructed to a manhole to be constructed at the intersection of a line parallel to and 22.5 feet easterly, measured at right angles from the westerly line of Fourth Street, and a line parallel to and 28 feet northwesterly, measured at right angles, from the southeasterly line of Union Avenue.

That a twelve inch pipe sewer be constructed from last said manhole to be constructed along a line parallel to and 28 feet northwesterly, measured at right angles from the southeasterly line of Union Avenue, to the center line of Pullman Avenue, and that a manhole be constructed on last said sewer at each of the following described places: At the center line of Pullman Avenue, and at points distant 309.2 feet and 949.2 feet respectively, measured along said sewer to be constructed in Union Avenue from the center line of Pullman Avenue.

That a twelve inch pipe sewer be constructed along the center line of Pullman Avenue from the center line of Bay Avenue to the intersection of the center line of Pullman Avenue and a line parallel to and 28 feet northwesterly, measured at right angles from the southeasterly line of Union Avenue.

That a six inch pipe sewer be constructed along a line parallel to and 22.5 feet easterly, measured at right angles from the westerly line of Fourth Street, from a direct extension westerly of the center line of Madison Avenue to a manhole to be constructed on said sewer on a line parallel to and 25 feet northerly, measured at right angles, from the southerly line of Cypress Avenue, and that a manhole be constructed on said last described sewer at each of the following places, to wit: On a direct extension northeasterly of a line parallel to and 28 feet northwesterly, measured at right angles from the southeasterly line of Union Avenue, and on a direct extension westerly of the center line of Madison Avenue.

That a six inch pipe sewer be constructed along the center line of Cypress Avenue, from the existing manhole in Bay Avenue to a lamphole to be constructed at a point 480 feet easterly, measured along the center line of Cypress Avenue, from the existing manhole in Bay Avenue.

That a six inch pipe sewer be constructed along the center line of Cypress Avenue from a manhole to be constructed at the intersection of the center line of Cypress Avenue, and a direct extension southerly of the center line of Park Avenue, to a lamphole to be constructed at a point 375 feet westerly, measured along the center line of Cypress Avenue, from last described intersection.

That a six inch pipe sewer be constructed in Cypress Avenue from last said intersection to the intersection of a line parallel to and 25 feet northerly, measured at right angles, from the southerly line of Cypress Avenue and a line parallel to and 22.5 feet easterly, measured at right angles, from the westerly line of Fourth Street.

That a six inch pipe sewer be constructed along a line parallel to and 25 feet northerly, measured at right angles, from the southerly line of Cypress Avenue, from said last named intersection to a lamphole to be constructed at a point 275 feet easterly, measured along said line parallel to and 25 feet northerly from the southerly line of Cypress Avenue, from a direct extension southerly of the center line of Fourth Street, and that a manhole be constructed on last said sewer on a direct extension southerly of the center line of Fourth Street.

That a six inch pipe sewer be constructed along the center line of Fourth Street, and along a direct extension southerly thereof, from a point 35 feet southerly, from the northerly line of Cypress Avenue, to a lamphole to be constructed at a point 115 feeet northerly, measured along the center line of Fourth Street from a direct extension westerly of the center line of School Street, and that a manhole be constructed on last said sewer on a direct extension westerly of the center line of School Street.

That a six inch pipe sewer be constructed along the center line of School Street, and along a direct extension westerly thereof, from the center line of Fourth Street to a lamphole to be constructed at a point 282.5 feet easterly, measured along the center line of School Street, from the center line of Fourth Street.

Four (4) by six (6) inch wye branches shall be placed in all six inch sewers, one for every twenty-five (25) feet and fraction thereof of property, taken block by block, fronting on said six (6) inch sewers.

Four (4) by eight (8) inch wye branches shall be placed in all eight (8) inch sewers, one for every twenty-five (25) feet and fraction thereof of property, taken block by block, fronting on said eight (8) inch sewers.

Four (4) by ten (10) inch wye branches shall be placed in all ten (10) inch sewers, one for every twenty-five (25) feet and fraction thereof of property, taken block by block, fronting on said ten (10) inch sewers.

Four (4) by twelve (12) inch wye branches shall be placed in all twelve (12) inch sewers, one for every twenty-five (25) feet and fraction thereof of property, taken block by block, fronting on said twelve (12) inch sewers.

Manholes to be of brick and concrete, with cast iron rims and covers.

Lampholes to be of vitrified sewer pipe, with cast iron rims and covers.

All sewer pipe and wye branches to be standard, salt glazed, vitrified sewer pipe.

All manholes and lampholes herein provided "to be constructed" are to be constructed hereunder.

Excepting, however, from all the afore-described work such portion as is required by law to be kept in order and repair by any person or company having railroad tracks thereon; and also excepting from all the afore-described work any portion thereof already done to the official lines and grades and constructed in accordance with the plans and specifications hereinafter mentioned.

All of the above described work shall be done in accordance with the plans and specifications adopted by the Council of the City of Richmond for said work, by its Resolution adopted and passed at a regular meeting of said Council, held on the 25th day of January, 1915, and numbered 259-2 now on file in the office of the Clerk of the City of Richmond, reference thereto being hereby specially made.

And the said Council of the City of Richmond does hereby determine and declare that said proposed work and improvement is of more than local or ordinary public benefit and will affect and benefit the lands and district hereinafter described, which said district is hereby declared to be the district benefitted by said work and improvement; and that therefore the entire costs, charges and expenses of said work and improvement shall be and is hereby made chargeable against and shall be assessed upon said lands and district, which district is within the City of Richmond, County of Contra Costa, State of California, and is bounded and particularly described as follows, to-wit:

Beginning at the most westerly corner of Lot Seventeen (17), Block Twelve (12), Town of Stege, as said Town of Stege is delineated and so designated on that certain map entitled "Official Map of the Town of Stege," filed in the office of the Recorder of Contra Costa County, California, January 22, 1903; thence northeasterly in a direct line to the most northerly corner of said Lot Seventeen (17); thence southeasterly along the northeasterly line of said Lot Seventeen (17) to the most wetserly corner of Lot Eighteen (18), said Block Twelve (12); thence northeasterly in a direct line to the most northerly corner of said Lot Eighteen (18), Block Twelve (12); thence southeasterly in a direct line to the most easterly corner of said Lot Eighteen (18); thence northeasterly in a direct line to the northwesterly corner of Lot Fifteen (15), Block Eleven (11), said "Town of Stege"; thence northeasterly in a direct line to the most northerly corner of said Lot Fifteen (15), Block Eleven (11); thence northwesterly in a direct line to the most westerly corner of Lot Sixteen (16), said Block Eleven (11); thence northeasterly in a direct line to the southeasterly corner of Lot Eleven (11), said Block Eleven (11); thence northeasterly in a direct line to the most southerly corner of Lot One (1), said Block Eleven (11); thence northwesterly in a direct line to the most westerly corner of Lot Two (2), said Block Eleven (11); thence southwesterly in a direct line to the most southerly corner of Lot Thirty-four (34), said Block Twelve (12); thence northwesterly to the most westerly corner of said Lot Thirty-four (34), Block Twelve (12); thence southwesterly in a direct line to the most southerly corner of Lot One (1), Block "S", East Shore Park, as said East Shore Park is delineated and so designated on that certain map entitled "Map of East Shore Park" and filed in the office of the Recorder of Contra Costa County, California, on June 29, 1910; thence northwesterly in a direct line to the most westerly corner of Lot Four (4), said Block "S"; thence northeasterly in a direct line to the northwesterly corner of Lot Seventeen (17), Block "O", said East Shore Park; thence in a direct line easterly to the northeasterly corner of said Lot Seventeen (17), Block "O"; thence northerly in a direct line to the northeasterly corner of Lot Sixteen (16), said Block "O"; thence easterly in a direct line to the southeasterly corner of Lot Fifteen (15), said Block "O"; thence in a direct line northerly to the northeasterly corner of said Lot Fifteen (15); thence in a direct line easterly to the southeasterly corner of Lot Fourteen (14), said Block "O"; thence in a direct line northerly to the northeasterly corner of Lot Twelve (12), said Block "O"; thence in a direct line easterly to the northwesterly corner of Lot Eight (8), Block "P", said East Shore Park; thence in a direct line southerly to the northwesterly corner of Lot Fourteen (14), said Block "P"; thence in a direct line easterly to the northeasterly corner of Lot Fourteen (14), Block "Q", said East Shore Park; thence in a direct line northerly to the northeast corner of Lot Eight (8), Block "Q", said East Shore Park; thence in a direct line easterly to the southeasterly corner of Lot One (1), Block "R", said East Shore Park; thence in a direct line northerly to the northeasterly corner of Lot One (1), Block "R"; thence in a direct line easterly to the northeasterly corner of Lot One (1), Block "A", First Addition to Bay View Park as said First Addition to Bay View Park is delineated and so designated on that certain map entitled "Map of First Addition to Bay View Park" filed in the office of the Recorder of Contra Costa County, California, April 16, 1906; thence southerly in a direct line to the southeasterly corner of said Lot One (1), Block "A"; thence in a direct line easterly along the northerly line of Lot Forty-one (41), said Block "A", and along a direct extension easterly thereof to the City Boundary of the City of Richmond; thence in a general southeasterly direction along said City Boundary Line to the most easterly corner of Lot Seven (7), Block Six (6), Bay View Park, as said Bay View Park is delineated and so designated on that certain map entitled "Complete Map of Bay View Park" filed in the office of the Recorder of Contra Costa County, California, April 4, 1905; thence in a general westerly direction along the southerly boundary line of last said Bay View Park to the southwesterly corner of Lot Seventy-eight (78), Block Twenty-one (21), last said Bay View Park; thence northerly to the northwesterly corner of said Lot Seventy-eight (78); thence northeasterly in a direct line to the southwesterly corner of Lot Eight (8), Block Twenty-two (22), last said Bay View Park; thence northerly in a direct line to the northwesterly corner of Lot Eight (8), said Block Twenty-two (22); thence in a direct line westerly to the southwesterly corner of Lot Forty-nine (49) said Block Twenty-two (22); thence in a direct line northerly to the northwesterly corner of Lot Ten (10), Block Twenty-three (23), last said Bay View Park; thence easterly in a direct line to the southwesterly corner of Lot Fifty-eight (58), said Block Twenty-three (23); thence northerly in a direct line to the northwesterly corner of Lot One (1), Block Twenty-four (24), last said Bay View Park; thence in a direct line westerly to the northwesterly corner of Lot Twenty-nine (29), said Block Twenty-four (24); thence in a direct line northwesterly to the southeasterly corner of Lot Eleven (11), Block Twenty-six (26), last said Bay View Park; thence in a direct line westerly to the southwesterly corner of Lot Eleven (11), said Block Twenty-six (26); thence in a dirct line southerly to the southeasterly corner of Lot One Hundred (100), said Block Twenty-six (26); thence in a direct line westerly to the northwesterly corner of Lot Fifty-one (51), said Block Twenty-six (26); thence southerly in a direct line to the southwesterly corner of said Lot Fifty-one (51); thence westerly in a direct line to the southwesterly corner of Lot Sixty-two (62), said Block Twenty-six (26); thence northwesterly along the southwesterly boundary line of said Lot Sixty-two (62) to the northwesterly corner thereof; thence in a direct line northwesterly to the southwesterly corner of Lot Seventeen (17), Block Twelve (12), said Town of Stege; thence northwesterly along the southwesterly boundary line of said Lot Seventeen (17), Block Twelve (12), to the most westerly corner of said Lot Seventeen (17), Block Twelve (12), and the point of beginning.

Sealed proposals are hereby invited to be filed in the office of the undersigned, City Clerk of said City, on or before 8 o'clock P. M. Monday, March 22nd, 1915.

Bidders must file with each proposal a Check, certified by a responsible Bank, payable to the order of the City of Richmond, for an amount which shall not be less than ten per cent of the aggregate of said proposal, or a Bond for said amount, payable as aforesaid, signed by the bidder and by two sureties, who shall justify, before an officer authorized to administer an oath, in double the said amount, over and above all statutory exemptions. Bids received as above will be opened at 8:30 p. m. of said last named day.

Dated at the Clerk's office, City of Richmond, this 5th day of March, 1915.

(Seal) A. C. FARIS,
City Clerk of the City of Richmond.

First publication March 9, 1915.
Last publication March 10, 1915.

SUMMONS

IN THE SUPERIOR COURT OF THE COUNTY OF CONTRA COSTA, STATE OF CALIFORNIA.

Harry E. Rhodes, Plaintiff, vs. Pearl Lucile Rhodes, Defendant. No. 5972. Action brought in the Superior Court of the County of Contra Costa, State of California, and the complaint filed in the office of the Clerk of Said County of Contra Costa.

The people of the State of California send Greeting to Pearl Lucile Rhodes, Defendant.

You are hereby directed to appear and answer the Complaint in an action entitled as above brought against you in the Superior Court of the County of Contra Costa, State of California, within ten days after the service on you of this Summons—if served within this county; or within thirty days if served elsewhere.

And you are hereby notified that unless you appear and answer as above required, the said Plaintiff will take judgment against you for any money or damages demanded in the Complaint, as arising upon contract or will apply to the Court for any other relief demanded in the Complaint.

Given under my hand and the seal of the Superior Court of the County of Contra Costa, State of California, this 8th day of January A. D. 1915.

(Seal) J. H. WELLS, Clerk,
By G. T. BARKLEY, Deputy Clerk.

CLARE D. HORNER,
Mechanics Bank Building, Richmond, California, Attorney for Plaintiff.

Jan. 25; Feb. 1 8 15 22; Mar 1 8 15 22 29.

SUMMONS

In the Superior Court of the County of Contra Costa, State of California.

Mabel Allen, plaintiff, vs. F. A. Allen, defendant. Action brought in the Superior Court of the County of Contra Costa, State of California, and the complaint filed in the office of the Clerk of said County of Contra Costa.

The People of the State of California Send Greeting to F. A. Allen defendant.

You Are Hereby Directed to Appear, and answer the Complaint in an action entitled as above brought against you in the Superior Court of the County of Contra Costa, State of California, within ten days after the service on you of this Summons — if served within this county; or within thirty days if served elsewhere.

And you are hereby notified that unless you appear and answer as above required, the said Plaintiff will take judgment against you for any money or damages demanded in the Complaint, as arising upon contract or will apply to the Court for any other relief demanded in the Complaint.

Given under my hand and the seal of the Superior Court of the County of Contra Costa, State of California, this 4th day of May A. D. 1914.

(Seal) J. H. WELLS, Clerk.
By G. T. BARKLEY, Deputy Clerk.

CLARE D. HORNER,
Mechanics Bank Bldg., Richmond, Cal., Attorney for Plaintiff.

Feb 12 19 26; Mch 5 12 19 26; April 2 9 16.

"Mac" Watches Game.

Joe MacNamara, manager of the Martinez baseball team, watched the Elkies and Wielands tangle Sunday.

JUST IN TIME

Some Richmond People May Wait Till It's Too Late.

Don't wait until too late.

Be sure to be in time.

Just in time with kidney ills.

Means curing the backache, the dizziness, the urinary disorders.

That so often come with kidney troubles.

Doan's Kidney Pills are for this very purpose.

Here is Richmond testimony of their worth:

"I am certain that anyone having kidney trouble will find Doan's Kidney Pills of great benefit," says Mrs. A. M. Downer, of 206 Castro St., Richmond. "In my own home, Doan's Kidney Pills have brought results that have made me certain of their merit. A long-standing and very painful case of kidney complaint was relieved by this remedy, after doctors and other medicines had been tried without success."

Price 50¢, at all dealers. Don't simply ask for a kidney remedy — get Doan's Kidney Pills—the same that Mrs. Downar recommends. Foster-Milburn Co., Props., Buffalo, N. Y. advt.

VIOLIN STUDIO

Martha Woods

Phone 372 Richmond, Cal.

Macdonald Avenue and 15th Street

RICHMOND THEATER

Turner & Dahnken Circuit

TONIGHT'S PROGRAM

BLANCH SWEET

—IN—

THE WARRENS OF VIRGINIA

THIS THEATRE IS EQUIPPED WITH AN ELECTRIC HEATING SYSTEM

BARGAINS

2 lots on 9th, 1 1-2 blocks off Macdonald avenue. Price $1500..00

2 lots, corner on 18th and Chanslor avenue. Price .....$1500.

1 lot on 20th street, 175 feet off Barrett avenue. Price $650. $150 cash, balance $15 per month.

2 lots, new 5-room house, well, windmill and tank, 2 1-2 blocks off Macdonald avenue on 9th st. Price $4000. $500 cash, balance like rent. If you are interested in a home look into this.

FOR EXCHANGE

20 acres good land, 1¼ miles from town, good house, large barn, well, etc. Buildings all new. All planted to alfalfa. Will exchange for Richmond improved property.

Richards & Stringer

PHONE 738 915 Macdonald Ave.

The Auto-Oiled Aermotor Windmill

WITH DUPLICATE GEARS RUNNING IN OIL

Oiled Once Each Year

This windmill is an absolute new departure, combining all the latest devices. No dust, no rust, no dirty grease, needs no attention or care. Runs very light.

E. R. GROW, 318 14th Street, sole Richmond Agent. Phone 244 W.

Do Not Drug Yourself

The time for Spring ailments is here. If your stystem is not up to standard, call on—

J. T. WORK, Naturopath

1108 Macdonald Ave., Phone 835

My way is Nature's Way. Baths and Massage. Spinal Manipulation.

COAL

Johnston & Braine

400 Macdonald Ave. Phone 302

THESE PAINTERS CARRY LIABILITY INSURANCE

ZEB KNOTT

Sherwin-Williams Paints, Stains and Varnishes

All Grades of Wall Paper

Painting and Paper-Hanging

All Work Quaranteed

319 North Seventh Street

Phone Richmond 823

A. BRUNNER

PAINTING, PAPERHANGING AND TINTING

WALL PAPER, PAINTS, OILS AND VARNISHES

1310 Macdonald Avenue

E. A. MARSHALL

HOUSE AND SIGN PAINTER

Paper Hanging and Decorating

Phones 154-W, 954

SHOP 265 TENTH STREET

How About This

No need to pay the old time high prices for shoe repairing. The Goodyear Shoe Factory and Repair Shop at 1222 Macdonald avenue does the very best work at the very lowest prices.

List of Prices:

For Men, Half Soles and Heels, sewed with Goodyear Machinery	$1.00
For Ladies—Half Soles	.60
For Boys—Half Soles	.50
For Children—Half Soles	.40
Rubber heels .....40 and	.50
Leather Heels—Men's	.30
Ladies Turned Half Soles	.80
Leather Heels—Ladies	.25

Free shine with each repairing job. A specialty made of shines for ladies' shoes.

New shoes made to order.

BARBIKAS BROS. Proprietors

MILK, BUTTER, CREAM

ONCE A CUSTOMER ALWAYS A CUSTOMER

GOLDEN GATE CREAMERY

220 Richmond Ave. Phone 198

SPRING REDUCTIONS IN LADIES' SUITS TO ORDER

All $60.00 Suits now	$45.00
All $50.00 Suits now	$35.00
All $40.00 Suits now	$30.00
All $35.00 Suits now	$25.00

Written guarantee of suits with every garment. Satisfaction or money refunded. These reductions include all the new 1915 designs from our up-to-date style books.

IMPERIAL LADIES' TAILORING CO.

611 Fourteenth St. OAKLAND

Best Stall Fed Beef

This market sells only first-class meats of all kinds. You can depend upon us.

SANTA FE MARKET

Phone 163 PT. RICHMOND

Ladies Have Your Easter Suit Man Tailored

A wide range of materials to select from.

Styles absolutely down-to-the-minute.

Our reputation for fit and workmanship is your guarantee.

Prices Twenty to Fifty Dollars

B. SCHMIDT

1110 MACDONALD AVE.

Richmond Tailor for Men and Women

Come and Hear the Cable-Nelson Player

Artistic and Musical

...NONE BETTER...

E. P. LaSelle

322 Sixth St. Next to P. O.

MEATS

CHOICE STALL FED BEEF

Fresh Fish — Fine Pork Sausage

Lily Market & Sausage Factory

7th & Barrett Ave., Phone Rich 587

HINTS FOR SMART DRESS ECONOMY

NEW YORK, March 9.—Lenten days are busy days for everyone interested in things Sartorial since Easter weddings and gaieties will demand the smartest possible attire, and women have learned by trying experiences that it's only the early order that brings the dress home on time.

Flowing Skirts and Fussy Styles.

Fashionable lines have changed so completely that it is difficult to bring last year's costume up to date, especially if it is a tailormade, but here and there one sees smart new models that are helpful in this direction. Long jackets can be made into short ones, and panel pleatings widen a narrow skirt into modish fullness. Even in the best imported models one still sees the narrow petticoat topped by a long all round tunic, and on fussy frocks lacey petticoats that display their flounces for several inches, below the dress swirt, are rather more used than at their introduction last year. A dress of black charmeuse worn in a popular play here, has the bodice built largely of fine net, above the tightly drawn girdle which defines the figure sharply from the waist up. The skirt of the charmeuse falls over an undertrimming of net flounces edged with elaborate pet embroideries which form the popular scallops at the foot.

A Walking Rig.

A smart dress of green and blue plaid in a rich, low toned mixture, has the stylish skirt of the plaid, and a short loose jacket of navy serge, with cuffs and a veritable shawl collar of the plaid. The shawl point in the back extending nearly to the edge of the coat, and completely concealing its lines at this point.

Smartness and Economy.

The woman who secures the utmost smartness of effect in her dress, yet keeps her expenditures within well defined bounds, never fails to study the outlines that mark the general trend of fashion from season to season.

Unless the right silhouette is secured the handsomest dress appears dowdy, while the correct lines make an inexpensive frock smart.

With the complete revolution of the outlines this season, it is most important to secure a correctly built corset. The new Warner's rust proof models show all the latest, most desirable points, and these can now be seen at any department where such goods are carried. They are, if anything, more comfortable than the former low bust styles, since the new boning gives a pleasing support to the natural figure, shaping the lines in accord with today's requirements.

Blouses.

Almost all the latest blouses are designed to wear over the skirt, and finish with their own girdles and waist trimmings rather than with extra belts, especially in the dressy type of waist. A blouse of white silk with black cross lines, producing a wide check more white than black, is made on regular Jersey lines. A small rolling collar of black velvet in tailor finish, matching small cuffs at the wrist. The front closing with large jet buttons to the waist line where the material is cut off and finished like an Eton coat on the left side, while on the right, the material is prolonged into two straps that end in the cravat bows on the left hip. The high white Dickey worn with this is of washable crepe. A smart top of serge that could be worn with a skirt of the same material, or with an old skirt of satin or wool check, suggests a middie blouse with a wide girdle of the same material. The long sleeves end in regular shirt sleeve cuffs trimmed with fancy braid. The same braid trims the rather low neck, and finishes the bottom of the girdle. A high flaring collar of black satin ends about two inches from the front while a tie of satin smartens the neck and a sash of the same appears through a square slit in the girdle at the left side where two buttons add to the breezy effect.

Crystals and Jet.

Chrystal beads either in combination with jet or by themselves are very smartly used both for dress and hat trimmings. A novel trimming consists of good sized beads of chrystal, strung on the edge of a flounce of white net or satin that finishes the bottom of the skirt. One would think the contact of the instep with these would be rather unpleasant, but the effect is novel and modish which no doubt makes amends.

The long ropes of beads introduced over a year ago, in pearls are now more employed for cut jets and chrystals, and add greatly to the effect, of many simple net toilets.

6398
6394

McCall Designs

Printed Nets and Bridge Jackets.

Printed nets are back in favor on the tide which has brought back all Dolly Vardinish styles. These nets combine prettily with plain satins or taffetas and offer an excellent opportunity to freshen up a passe frock.

They also make charming little bridge and dinner coats. Some of the prettiest are laid in side pleats, hung from a yoke top and belted and edged at the bottom of the pleated peplum with a band of satin ribbon. A coat of this type of all over-printed Chiffon in a foliage and floral design, the colors, green and blue, was trimmed with bandings of red satin ribbon.

ROSALIND MAY.

SPORTING NOTES

Oklahoma is passing a bill legalizing boxing bouts.

Young Joe Shughrue's eyes force him to lay up for six or eight weeks.

The famous Bisley shoot, in England, is called off, the first time since 1860.

The Walsh-Ritchie match in New York tonight promises a lively exhibition, for there are old grudges to be paid.

And now comes the Cuban announcement that the colored men can't fight whites there. It's a hard road for the promoters.

The Western Golf association is listing the ten best players in each of the 300 clubs in the West. Handicaps will be made on March 20.

The amateur indoor swimming championships will begin at Pittsburg on March 24th, when the 150 yards back stroke title will be settled.

George Chip reports his hands are now in good shape, and he will meet Sailor Szarmanski at Cincinnati on next Monday.

The Federals will resume their baseball pow-wow at Pittsburg on Saturday. They expect the Kansas City franchise matter will be settled by that time.

Frank Moran of Pittsburg meets Bombadier Wells the English heavyweight, at the London Opera House on March 29th.

The tenth Pacific coast handicap shoot is scheduled for San Diego on July 5, 6 and 7. Some new purse money has been added to attract the eastern gunners.

SANTA FE TIME TABLE

Eastward Trains Leave Richmond February 7, 1915:

No.	Leaves	
12—	7:55am	—Bakersfield Local.
22—	9:55am	—Chicago Tourist.
32—	2:56pm	—Fresno Local.
16—	4:22pm	—"Angel" L.A. & S.D.
42—	6:13pm	—Stockton Local.
2—	9:10pm	—Chicago Flyer.
4—	12:55am	—Chicago "Calf. Ltd."

Westward Trains (Toward San Francisco) Leave Richmond Feb. 7, 1915

No.	Leave	From
21—	6:50am	—Chicago.
15—	8:45am	—S.D. and L.A.
41—	10:18am	—Stockton.
31—	1:58pm	—Fresno.
9—	5:02pm	—Chicago.
5—	5:49pm	—Bakersfield.
3—	9:07pm	—Chicago (Calif. Ltd).

"A SPRING SUIT FOR MARCH"

"THERE'S NOTHING SLOW ABOUT YOU, DAN!

"It's time for spring duds, all right, and I'd gladly wear a Spring Suit myself if I had the money to buy it. I'll say this much for you, too, Dan: You have the right taste to go with your pocketbook. Your new Suit is 'ripping'—right cut and materials and 'class' are all there. But what 'gets my goat' is HOW ON EARTH CAN YOU AFFORD IT?"

"I'll tell you right now, if you'll give me a chance, Fred. Listen here! I DIDN'T HAVE EVEN A THIRD OF THE PRICE when I bought this Suit yesterday at CHERRY'S. At CHERRY'S—did you get that? Well, that's the point—it isn't my purse at all.

Cherry's sell the best clothes made —ON CREDIT. Why, you've heard of Cherrys' man! Sure, everybody goes there—hundreds of us. Their spring stock is superb. The styles, as you know, are still English, in blues, grays, browns. It's easy to pick out the little changes that make the new suits 'snappier' than the old ones—vests are cut lower, for one thing.

"But you'll want to see CHERRY'S NEW SUITS yourself tomorrow. Here, Fred, are their addresses: 528 Thirteenth street, Oakland, and your wife can get her new spring suit across the street at 515, Cherry's store for ladies. Cherry's have two lovely stores in San Francisco, 1009 Market and 2400 Mission street are the numbers. By the way, Fred, this is one of those 'Arrow' Brand suits you hea rso much about. Cherry's are exclusive agents, and ALL their stores sell them. advt.

COMING EVENTS FOR RICHMOND PLAYHOUSE

Some of the coming attractions which Manager Victor DeLorme of the Richmond theatre has arranged for his Richmond patrons in many respects to those now being exhibited in many of the bay cities for the coming month are as follows:

March 10th and 11th—"Daughter of the People."

March 12th and 13th—"Country Boy."

March 15th and 16th—"David Harum."

March 17th and 18th—Robert Warwick in "Alias Jimmy Valentine."

March 19th and 20th—"Love Route."

March 22nd and 23rd—"A Gentleman of Leisure."

Ferguson's Drug Store, agency Eastman Kodaks. Developing, enlarging. 724 Macdonald.

WANTED—Clean cotton rags; suitable for cleaning machinery, at the Record-Herald Office.

The Latest Type Gas Ranges

Enamel Finish With Aluminized Steel Ovens---Easily Cleaned--Don't Rust.

See Them On Display at Your Dealers

Pacific Gas and Electric Co.

709 Macdonald Ave. Phone Richmond 531

Before Investing in

Diamond, Watches or Jewelry

DON'T FAIL TO SEE OUR STOCK WHICH IS THE LARGEST IN THE CITY.

A WRITTEN GUARANTEE WITH EACH SALE.

WE DO EXPERT WATCH REPAIRING.

California Loan Office

California's Largest Pawnbrokers

835 BROADWAY COR. NINTH ST., OAKLAND

Tilden Lumber Co.

E. M. TILDEN, President

PRICE---QUALITY---SERVICE

YARDS—OAKLAND, BERKELEY, RICHMOND AND CROCKETT.

Office and Mill—15th St. and Nevin Ave. Phone Richmond 81

Popular Bakery and Coffee House

MACDONALD AVE., BET. 4th and 5th STREETS

Largest Assortment of Bread, Cakes and Pies in Richmond

Finest Cup of Coffee and Cream in Town

REMEMBER THE PLACE

[illegible] Macdonald Ave., Between 4th and 5th Streets

Whirlpool

SANITARY

DISHWASHER

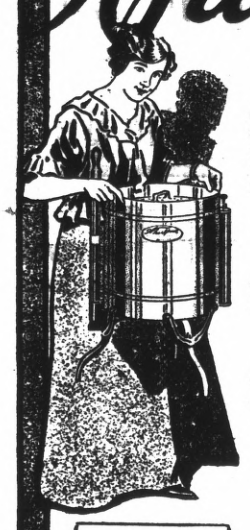

SEE WHAT SCIENCE HAS DONE FOR ME

after 3000 years of kitchen drudgery. The much-needed rest of the Housewife has at last arrived. The invention of the

Whirlpool Sanitary Dish-Washer

saves health, time and nerves and preserves hands and complexion. At last

Woman's Emancipation

is here. A delight and an indispensable aid to those who have already used them. Just six minutes to clean, polish and dry the china, glassware and silver of a dinner for eight people.

No contact with hot water, steam or hot soapy suds. Self-cleansing, sanitary, no pump used Small in size, easily lifted and carried. Strongly built of stamped metal.

Can be purchased on easy payments. Write for our plan.

Sent prepaid, returnable at our expense within ten days, if not exactly as represented.

It has a capacity sufficient to wash at one time all the dishes of the average family, yet is so light and portable that it can be easily moved from place to place

The movement of the handle forward and backward revolves the propeller in the bottom of the washer, which dashes the hot soapy water with a swirling effect around, through and over all the dishes, forcibly attacking them at all points, and cleansing them with absolute perfection on all sides The dishes are completely washed in less than one minute's time and the washer works so easily that a child can operate it.

Turning down the small lever at the top of the washer, opens drain valve and discharges the water in a few seconds. The dishes are then rinsed and sterilized by pouring a dishpan of clear boiling water through the lid and turning the handle about thirty seconds. The rinsing operation automatically cleans the washer itself, which always remains in an absolutely sanitary condition

Beautifully illustrated booklet showing every phase of the Whirpool Sanitary Dishwasher sent on request.

Thousands are being sold by leading stores in Philadelphia, New York, Chicago, St. Louis and other large cities. The Whirlpool enjoys a monopoly of the market, and furnishes agents the best opportunities for quick money making available anywhere.

Hershey-Sexton Mfg. Company

710 Clunie Building San Francisco, Cal.

SUBSCRIBE FOR THE RECORD-HERALD

P. G. & E. IS TO HAVE BIG DAY

The Pacific Gas and Electric Company, which is supplying the Panama-Pacific Exposition with all its gas and electricity for lighting, heating, the operation of machinery and every other purpose, is to have a day at the Fair all to itself. The day is Monday, March 15, and is to be known as 'Pacific Service Day.'

So far as possible the day will be observed by the company generally as a holiday. District Managers will be called in from the interior and all employees who can be spared, together with the members of their families, will join in the celebration. Furthermore, an invitation to participate has been issued to the company's stockholders It will be remembered that some months ago, when the new issue of first preferred stock was first offered for sale upon peculiarly attractive conditions, the offer to take advantage of those terms and conditions was extended not only to the company's stockholders then of record but to consumers of "Pacific Service." The result has been not only to more than double the number of stockholders on the company's books but also, as near as possible, to make the company a home-owned as well as a home-operated concern, for a great majority of the new stockholders are residents of the territory covered by the company's operations.

The proceedings will start at 10 o'clock in the morning at the Fillmore street entrance, where the party will be met by a military escort and band and under the care of Exposition guards will be escorted to Festival hall where a program of exercises has been arranged. A feature of the occasion will be the presentation by President Charles C. Moore of the Exposition Company of a bronze tablet in recognition of the work done by the Pacific Gas and Electric Company in so perfecting its service that the illumination of the exhibit palaces and courts in the Exposition Grounds is shown to the best advantage, while the thousand and one pieces of machinery scattered throughout the palaces and elsewhere receive an un-interrupted supply of "juice" for their constant operation.

E. C. Jones, chief engineer of the company's gas department, has been appointed grand marshal of the parade and generalissimo of the "Pacific Service" forces for the day, John A. Britton, vice-president and general manager, will take part in the program of exercises in Festival Hall, giving an address upon gas and hydro-electric development. The great organ in Festival Hall will be heard on this occasion, with Wallace A. Sabin at the keyboard.

"Pacific Service" expects a royal turnout. Every department of the company has played its part in the preparatory work for the Exposition and the employees are ready to make a gala day of it.

OAKLAND IS STILL TERMINAL CITY

W. W. Keith, harbor master of Oakland, has received official notification that the Interstate Commerce Commission, in session at Washington, has decided that Oakland is entitled to terminal railroad rates as a port. This is considered as of inestimable importance and benefit to Oakland in its relation to the city's water front and harbor development. Keith said in regard to the decision:

"Heretofore this city has had to compete with ports that enjoyed these lower terminal railroad rates, and it has greatly handicapped its legitimate development. Now that the Interstate Commerce Commission recognizes Oakland as one of California's six ports where the railroads are in competition with sea-borne traffic, the commercial life of the city will benefit to an enormous extent."

Members of the Commission are now busy at Washington working on the rate revision and the lower charges will be put into effect as soon as this work is finished.

The decision comes at a fortunate time for the city, as work on the new quay wall, the first unit in the extensive new improvements that Oakland is making on its waterfront, is now practically completed, and it will be ready for business June 1. This quay wall will allow the docking of the deepest draught steamships in the heart of the city, and already several big ship concerns, notably the Luckenback Steamship company of New York, has applied for space at the new wharf.

ANNOUNCEMENT

I. D. Dearborn & Son, grocers on 2nd street, between Macdonald and Nevin avenues, are from this date, February 25th, giving Home Trading Stamps. .Feb 24 tf

THE EUROPEAN WAR IN BIBLE PROPHECY.

Undreamed of passions have burst forth, devouring the lands that patient hands have beautified and made fertile, and centuries have stocked with art treasures. To the entire world the war has come as a complete surprise because they have not read our book (660 pages—cloth) telling that just such conditions would exist, only to be followed by the still greater devastation of anarchy. The first edition came from the press in 1897.

Of vaster interest and importance is its promise of better things in store for this earth, when the wrath of nations has run its course. Send thirty-four cents in stamps (with this coupon) to cover postage, to The Temple, No. 26 W. 63rd St., New York City, and receive a copy promptly.

"Let Mayer Do It" if you want your old suit made like new. Ring up Phone 452 Cleaning, Dyeing, Repairing or Pressing. Work called for and delivered. Mayer's American Cleaning Works, 1116 Macdonald ave. —Advt

WANTED—Clean cotton rags; suitable for cleaning machinery, at the Record-Herald Office.

Dr. Woodruff, Osteopath. Office 704 Macdonald Ave., Phone 754. 2-12-1m

Have Your Next Suit made by Schumacher, the tailor. 331 6th. Fit and workmanship, first-class Cleaning and pressing.

Subscribe for The Record-Herald.

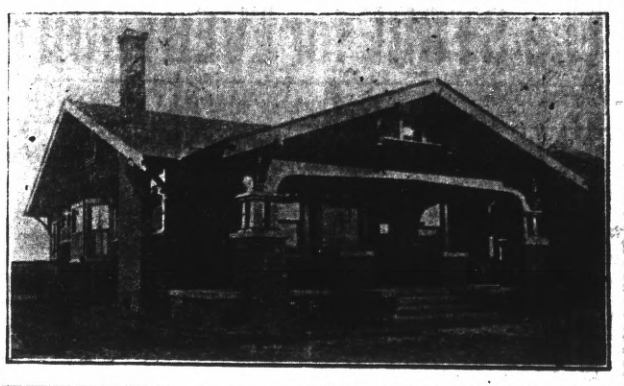

WHY PAY RENT?

WHEN WE WILL BUILD YOU A HOME IN A GOOD LOCATION, FOR A VERY SMALL PAYMENT DOWN AND BALANCE LIKE RENT. MAKE YOUR RENT PAY FOR A HOME INSTEAD OF ENRICHING YOUR LANDLORD COME IN AND SEE US ABOUT THIS NEW PLAN, OR PHONE US AND WE WILL BE PLEASED TO CALL AND EXPLAIN IT TO YOU.

W. H. SANFORD

Phone Richmond 679 2221-2223 Macdonald Ave.

SAN DIEGO

AND BACK

Round Trip Excursions

FROM ALL POINTS IN CALIFORNIA

SEE THE GREAT EXPOSITION

Six Daily Trains
The Coaster
Valley Express
Sunset Limited
The Owl—The Lark
Sunset Express
to Los Angeles.

Coast or Valley Lines
Convenient Morning and Evening Service.
Standard, Tourist and Chair Cars—Diner.

Connection is made at Los Angeles with these trains.

See our Agents for rates and dates.

SOUTHERN PACIFIC

L. RICHARDSON, District Frt. & Pass. Agent.
Broadway & 13th St., Oakland. Phone Oakland 162.

C. F. Carrigan, T. P. Agent.
H. A. STIVER, Agent, Richmond

SOUTHERN PACIFIC TIME TABLE

EASTBOUND—FROM SAN FRANCISCO AND RICHMOND

Effective Feb. 7, 1915, Subject to change without notice

Leave San. Fran.	Train	—STATIONS TO—	Leave Richmond
11:40 p. m.	86	Martinez, Tracy, Modesto, Merced, Fresno	12:30 a. m.
6:20 a. m.	28	Benicia, Davis, Sacramento, Dunsmuir ...	7:06 a. m.
6:40 a. m.	36	Martinez, Tracy, Fresno, Los Banos	7:34 a. m.
7:20 a. m.	22	Benicia, Davis, Sacramento	8:08 a. m.
8:00 a. m.	42	Calistoga, Santa Rosa, San Ramon, Martinez	8:45 a. m.
9:00 a. m.	24	Benicia, Davis, Sacramento, Tonopah	9:52 a. m.
9:20 a. m.	84	Martinez, Tracy, Fresno, Bakersfield	10:07 a. m.
10:40 a. m.	8	Martinez, Tracy, Fresno, Bakersfield, Los Ang.	11:30 a. m.
12:00 m.	30	Benicia, Davis, Sacramento, Marysville ..	12:52 p. m.
1:00 p. m.	14	Benicia, Davis, Portland, Ore. (flag) ...	1:51 p. m.
3:00 p. m.	18	Benicia, Davis, Sacramento, Oroville	3:48 p. m.
3:20 p. m.	52	Martinez, Tracy, Fresno	4:08 p. m.
4:00 p. m.	44	Martinez, Calistoga, Santa Rosa, Livermore	4:50 p. m.
4:40 p. m.	102	Sunset Limited, Fresno, Los Ang. and East	5:24 p. m.
5:00 p. m.	48	Benicia, Davis, Sacramento	5:49 p. m.
7:00 p. m.	6	Atlantic Exp., Sacramento and East (flag)	7:54 p. m.
8:20 p. m.	16	Oregon Exp., Sacramento and East (flag)..	9:13 p. m.
		Additional Trains	
6:00 p. m.	150	Sunday only, San Ramon	6:53 p. m.
4:00 p. m.	2	Daily, Stops for Pass. for Cheyne & East	4:45 p. m.
10:20 a. m.	20	Daily, Stops for Passengers east of Ogden..	11:11 a. m.
2:00 p. m.	10	Daily, Stops for Passengers east of Ogden	2:48 p. m.

WESTBOUND—TO RICHMOND AND SAN FRANCISCO

Leave Richmond.	Train	—STATIONS FROM—	Arrive San Francisco
6:27 a. m.	13	San Francisco Express, Portland (flag)....	7:30 a. m.
6:57 a. m.	87	Fresno, Martinez	7:50 a. m.
7:05 a. m.	23	Tonopah, Sacramento, Benicia	8:10 a. m.
8:13 a. m.	41	Livermore and Vallejo	9:10 a. m.
9:16 a. m.	81	Calistoga and Santa Rosa	10:10 a. m.
10:08 a. m.	17	Sacramento, Davis, Benicia	11:10 a. m.
11:54 a. m.	49	Fresno, Martinez.....	12:50 p. m.
3:15 p. m.	83	Bakersfield, Fresno, Martinez	4:10 p. m.
3:32 p. m.	29	Marysville, Sacramento, Davis, Benicia ...	4:30 p. m.
5:22 p. m.	43	Santa Rosa, Calistoga, San Ramon	6:30 p. m.
5:42 p. m.	21	Sacramento, Davis, Benicia	6:30 p. m.
6:35 p. m.	27	Dunsmuir, Sacramento, Davis Benicia.....	7:30 p. m.
6:54 p. m.	7	Los Angeles, Bakersfield, Fresno, Martinez	7:50 p. m.
*9:45 p. m.	209	Colfax, Sacramento, Davis	10:40 p. m.
10:19 p. m.	85	Fresno, Tracy, Martinez	*11:20 p. m.

*Train 209 Arrives San Francisco 10:30 p. m. on Saturday and Sun.

*Train 85 Arrives San Francisco 11:10 p. m. on Saturday and Sunday.

Additional Stops

9:08 a. m. 1—To discharge passengers from Cheyenne and Points East.
8:20 a. m. 19—To discharge passengers from points east of Ogden.
12:06 p. m. 15—To discharge passengers from Portland and beyond.
10:37 a. m. 47—To discharge passengers from North of Davis and East

READ

today's news—today

YOU GET IT IN THE EVENING NEWSPAPER---

THE RECORD-HERALD

Is the Evening Home Companion. You'll find it in the Families of those who want the news 12 hours in advance of the morning papers.

40c a Month

The STORE for EVERYBODY

Watch This Space Every Day and SAVE MONEY

Mill End Sale of OUTING FLANNELS

8 1-3c AND 10c VALUES. 10 TO 20 YARD PIECES.

10 YARD PIECES	75c
12 YARD PIECES	90c
14 YARD PIECES	$1.07
16 YARD PIECES	$1.22
18 YARD PIECES	$1.39

SEE WINDOWS

Meet Me at **The Fair** Save Money

KELLY & OLNEY

Phone Richmond 811 325-327 Macdonald Avenue

RICHMOND'S NEW CITY HALL

(Continued from Page One)

The Parade.

Before the ceremonies took place at the site for the new city hall, there was a big automobile parade in which about sixty machines, loaded to capacity, took part. It was a gala event. It seemed as if the population of the entire town was interested in the event, and even the factories participated by blowing their whistles.

The parade started at Washington and Richmond avenues, where there was music and also the firing off of day fireworks. A big mortar was used and every time it went off it made a noise like a 42-centimeter gun.

The parade then started, coming along Ashland avenue to Macdonald, then up Macdonald to Fourteenth, then down Fourteenth to Nevin, then to the Richmond Woman's club house, then to Tenth, where a short stop was made, and then down Tenth to the city hall site where the exercises took place.

When the procession reached the site there were about 150 already there in addition to the sixty loads of people that the autos brought.

The big truck that carried the band was labeled "Richmond's New City Hall—First Spade of Earth to be Turned."

There was also a large auto truck of the Tilden Lumber company, on whose sides were lurid banners inscribed with the following letters: "Lumber for Richmond's New City Hall."

The Building.

At the meeting of the city council last evening the plans for the new city hall were taken up and adopted by the unanimous vote, all members being present. At this time only the first wing of the building is to be erected, but Architect James N. Narbett, has so planned the building that it can be added to at different times, and not mar the beauty of its appearance.

In the new city hall, all of the officers of the city are provided for, and each one will be provided with ample room, and every modern convenience.

Subscribe for the Record-Herald.

COAL Draying and Storage

PILLOW BROS.

705 Macdonald Ave. Phone 91

Hotel Richmond

Rooms $8, $10 and $12 per mo. Steam Heat and Hot and Cold Water in Each Room. Transient 50¢ and $1.00 per night.

1214 Macdonald Avenue

Syrup Hypophosphites Compound

A valuable tonic and reconstructive for general debility, pulmonary affections and all wasting diseases.

$1.00 PER BOTTLE

Community Drug Co.

J. A. Haubrich

Cor 4th and Macdonald Ave. Phone Rich. 500

FREE DELIVERY

Fresh Flower and Vegetable Seeds

NOW IS THE TIME, AND THE WEATHER IS RIGHT FOR PUTTING IN YOUR GARDEN.

WE HAVE FRESH SEEDS OF ALL KINDS.

ALSO GOOD ASSORTMENT OF FLOWER POTS AND JARDINIERES OF ALL SIZES.

PUT OUT YOUR ONION SETS NOW—WE HAVE A CHOICE LOT OF THEM

STIEFVATER

"THE BIG STORE"

Phones Richmond 41 and 42

115 RICHMOND AVENUE POINT RICHMOND

GRAND JURY STILL PROBING

(Special to Record-Herald)

MARTINEZ, Calif., March 9. — The Grand Jury is still hard at work and the town is full of witnesses who have been summoned to tell of things they know, and that the grand jury ought to know.

As yet no action has been taken on the liquor license matters under consideration yesterday, and in which Supervisor Knott, Joseph Raspiller, Mrs. McElhone and W. A. Odom were witnesses.

Today exposition bills are being scrutinized, the principal one being for $1300 for painting the facade at the Contra Costa exhibit. Commissioners Bermingham, E. A. Marshall and Supervisor Knott are witnesses in this matter.

A number of road overseers appeared before the jury today, and things generally have been gone into very thoroughly.

Sensational disclosures are expected within the next few days.

LETTER CARRIER FALLS INTO DITCH

Cries and moans coming from the bottom of a deep trench which was to have been used as a sewer ditch attracted Fred Wellman, residing at the corner of Eureka and Everett streets in Stege last evening to the brink of the pit where he found Arthur Winfree, a letter carrier, in the employ of the branch postoffice at Stege, lying in a bleeding condition.

Half carrying and half dragging the man, Wellman managed by superhuman effort to reach the office of Dr. Breneman where Winfree was given temporary medical treatment and then removed to the Roosevelt hospital in Berkeley.

Regaining consciousness late today Winfree stated that he was walking along Richmond avenue when he suddenly felt his feet fly out from beneath him and in attempting to save himself from having his neck broken gave a sudden spring forward with the result that he was rendered unconscious.

Wellman stated that he had left a red lantern above the pit that passersby might be warned while Winfree informed hospital attaches, upon regaining consciousness that he had seen no light at all.

According to Constable Davis who assisted in removing Winfree to the hospital his injuries consist of two broken ribs, a sprained leg, together with lacerations about the face and arms.

ATTORNEY CLARK STRICKEN WITH PARALYSIS

Attorney C. A. Clark, one of the leading barristers of this city and a contender at the recent election for the office of Superior Judge, was stricken with partial paralysis shortly after he had eaten his breakfact this morning, at his home, 411 Florida street, as a result of which he has lost all power of speech.

According to Mrs. Clark, a statement made by Dr. C. R. Blake who was called to the home shortly after her husband had been afflicted was to the effect that the man' scondition should be closely watched for a period of twenty-four hours which if within that time he failed to regain the use of his vocal organs that efforts would be made to alleviate his condition.

"When I arose this morning," stated Mrs. Clark, "I found my husband sitting in the parlor, dressed, and when I asked where he was going he looked blankly at me and it was then that I finally realized what had happened."

INTERESTING FREE BIBLE LECTURES IN COLLEGE HALL

There are only four more lectures remaining of the series in God's plans and purposes concerning mankind, that are being given every Sunday at 3 P. M. in College Hall, 4th & Macdonald Ave.

The existing Social and financial conditions that are world wide are causing people to think. As they see nation rising against nation and kingdom against kingdom (Matt. 24:7) many are turning to God's word to find out what it all means and marvelous to relate God's word tells us all about it.

Don't fail to hear the following lectures. Many of your doubts will be changed to certainty for "we have the prophetic word more confirmed, to which you do well, taking head in your hearts, as to a light shining in a dark place, till the day of dawn, and the light brighter may arise. 2 Pet. 1:19 (Emphatic Diaglot).

Auspices of the local Ecclesia of Associated Bible Students.

Mar. 7th—"Is this God's day of wrath." Robert Craig.

Mar. 14th—"Earth's great jubilee." H. Schumacher.

Mar. 21st—"Thy Kingdom come." L. T. Corti.

Mar. 28th—"Why God permits evil." F. H. Driscoll.

Mch 5-2AW-1mo.

CITY COUNCIL HOLDS SHORT SESSION

Asks Higher Wages for Officer.

A communication from the state board of health asking that higher wages be paid to the County health officer was read and filed.

Want Delegates Appointed.

An invitation from the Inland Waterways Association was received by City Clerk A. C. Faris asking that delegates be chosen at a very early date for the twelfth congress which is to convene this year on March 23rd and 24th at San Francisco.

Reports of Officers.

The following city officers submitted reports for the month of February: City Health Officer Dr. C. R. Blake, Sanitary Inspector Homer Wyatt, City Auditor J. C. McVittie, Police Judge William Lindsey, and Tax Collector I. E. Marshall.

Laid Over For One Week.

The matter of installing an arc light at the corner of Sixteenth street and Chanslor avenue was laid over one week for further action.

To Call for Sewer Bids.

City Engineer Chapman will issue a call for bids for the installation of sewers in the Bay View park tract on March 22nd.

To Improve Mary Street.

Plans and specifications for the improvement of Mary street were last evening adopted by the members of the council. The type of paving to be used in the work is Richmond Standard macadam.

Granted More Time.

Contractor L. L. Page was granted an extension of 120 days time on his contract for the improvement of several of the Hillside streets.

Committee to Act on Sign.

The matter of granting permission to the members of Stotsenberg Camp, Spanish War veterans, for the stringing of a banner across Eighth street, near the skating rink, was referred to the street and light committee.

Mayor and Clerk Sign Contract.

Mayor E. J. Garrard and City Clerk A. C. Faris were instructed to sign the necessary papers for the construction of Municipal wharf No. 1 by the Healy Tibbetts construction company.

Reports Poor Street.

City Engineer Chapman, following the report of the street committee was instructed to begin instant preparation for the repair of Potrero avenue.

DENTISTS ROBBED

Burglars entered the offices of Dr. W. E. O'Brien, above the First National bank and Dr. W. F. Kelly, over the Mechanics bank, last evening at which time thieves confined themselves to the stealing of dental gold, the total amount of which is valued at $50.

If We Expected to Sell One Piano and Then Quit It Wouldn't Matter Much

But WE are in business to stay—to build up and to win success, we must sell pianos that are worth while—

Pianos that deserve to succeed and that will justify the best you can say of them—

Pianos that grow in public appreciation, broaden in public demand and fill, to the highest, public expectation.

Baldwin Pianos

They will prove up year after year to give entire satisfaction as being the highest attainment in piano manufacture.

Hawley Piano Co.

VICTOR VICTROLAS AND SHEET MUSIC

917 Macdonald Avenue Phone 947

NEWLY WEDS ARE TENDERED RECEPTION

Members of Richmond Parlor of Native Daughters last evening tendered parties to three newlyweded couples in Pythian hall at which time the guests of honor were Mr. and Mrs. F. E. Summers, Mr. and Mrs. G. Black and Mr. and Mrs. W. J. Lane.

The committee which had charge of the evening's affair was composed of Mrs. R. Paasch, Mrs. J. Feudner, Mrs. R. Spiersch and Mrs. E. Wiese.

SUIT FOR DIVORCE

Attorney T. H. DeLap, as attorney for Anna Jesus Raymond, brought suit in the Superior Court at Martinez today for divorce against J. Pinto Raymond. The grounds alleged are extreme cruelty.

W. H. S. SOCIETY TO MEET MARCH 12

The Woman's Home Missionary society of the Wesley M. E. church will give a reception at the church parlors Friday afternoon, March 12. All members and friends are cordially invited.

LAID TO REST

Last honors were paid to the late Mrs. James Dooling this afternoon at Mountain View cemetery. The funeral services were held at the family residence, 1905 Nevin avenue following which the remains were removed to the cemetery by automobile.

The deceased had been a bride but eight months and had a large number of friends.

Subscribe for the Record-Herald.

He Earns Most Who SAVES Most Of His Earnings

The man who earns $10 a week and saves $1 a week is really better off than he who earns $20 and spends $20.

Get the saving habit if you ever expect to get ahead. This bank will help you. Bring us your surplus—that part of your salary over and above your necessary expenses—we'll pay you 4 per cent interest and you'll be protected against loss.

Why not open a Savings Account here today?

RICHMOND SAVINGS BANK

SAVINGS

Located with First National Bank

Sixth and Macdonald

IMPORTED ITALIAN GARDEN TOOLS

Frullane and Dorian Scythes, Scythe Stones, Massuie Grass Sickles, Garden Hoes, Scandigies, Elephant Hoe Handles, 25¢, adjustable Window Screens, 25¢.

SQUARE DEAL HARDWARE CO.

L. B. DOUGALL R. G. ARMSTEAD

We Give Home Trading Stamps

Phone Richmond 286 315 Macdonald Ave.